ROGUE NATION

HBO's new movie 'Game Change' may make you feel sorry for Sarah Palin **20**

express

www.expressnightout.com

MARCH 9, 2012 | A PUBLICATION OF The Washington Post | NEWS, ENTERTAINMENT, ARTS, LIFESTYLES | FREE DAILY

Weekend

MARYLAN

MOVING ON

Stoglin's big day leads the Terps to the ACC quarterfinals **13**

IN DEEP TROUBLE?

Southern voters aren't exactly warming up to Mitt Romney **3**

PARTS OF THE PROBLEM

Metro ignored its plan to fix brakes years ago, an official says **11**

am 58 | 33 pm

FOR EXTENDED FORECAST, SEE PAGE 33

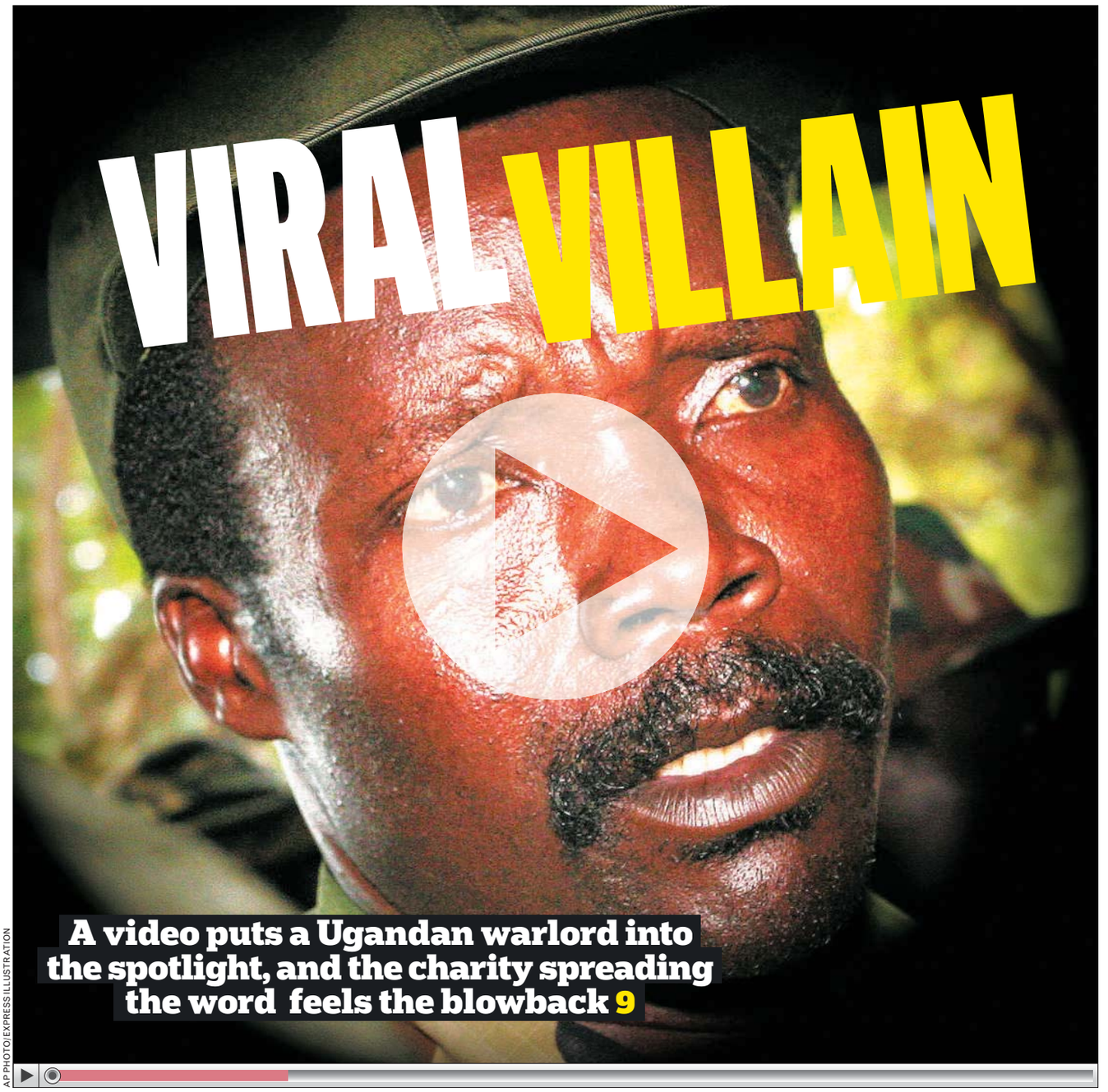

VIRAL VILLAIN

A video puts a Ugandan warlord into the spotlight, and the charity spreading the word feels the blowback 9

AP PHOTO/EXPRESS ILLUSTRATION

eo

eye openers

PARENTHOOD

Hockey Dad Misinterpreted The Meaning of 'the Red Line'

A man in Winthrop, Mass., accused of aiming a laser pointer into the eyes of the opposing goalie at his daughter's high school hockey game is facing criminal charges. Police say 42-year-old Joseph Cordes pointed the light at the Medway/Ashland goalie during a Feb. 29 tournament. He was ordered out of the arena. Cordes says he feels "like a complete jerk" and humiliated his daughter. (AP)

"It was this really tiny little pygmy goat. The goat was laying there, looking real innocent."

— **CHERYL STEIN,** ON AN ESCAPED PYGMY GOAT THAT HAS BEEN CAUSING PROPERTY DAMAGE TO HER BUSINESS IN RAVENNA, MICH. THE GOAT REMAINS AT LARGE. (EXPRESS)

LUXURIES

Student Decides to Stay Quiet About In-Room Wine Cellar

A student at Ohio University has been forced to remove the hot tub that he installed in his dorm room. Kevin Lenahan, a senior, said he has a hot tub at home and thought it would be relaxing for his muscles after running ultramarathons. The hot tub had been in the room for about a month when he was asked to remove it by March 1 for what the school called "health and safety reasons." (EXPRESS)

The Big Picture

PATRICK SEMANSKY/AP

DOG COMPLETELY MORTIFIED BY OWNER'S CULTIVATED QUIRKINESS: Lisa Polinori walks Enzodog, her Boston terrier, while riding a unicycle in Baltimore on Tuesday.

PC RETRO.COM
COMPUTER WAREHOUSE

Microsoft REGISTERED Refurbisher

PC BLOWOUT from ..... $79!

Intel Pentium 4 1024MB Ram; 40GB HD COMBO XP Includes Key. & Mouse

Gateway Desktops Celeron $45
(2.2Ghz, 512 RAM, 80GB HDD, CD ROM running Linux Zorin)

DELL OPTIPLEX GX520 (HT) 3Ghz $99
(1024Mb 80GB COMBO NIC XP Pro)

HP/Compaq Dual Core Athlon64 2.0Ghz $129
(1024Mb 80GB COMBO NIC XP Pro)

FALLS CHURCH 703-821-1400
ALEXANDRIA 703-370-5440
BELTSVILLE 301-931-6630

HP 17" LCD PANEL Special $49
ADD an HP ALL-In-One COLOR PRINTER FOR $99
UNISYS/LEXMARK Workgroup Laser Printer 40ppm $49

Laptops! Laptops! Laptops! Laptops!
MULTIMEDIA - i3 & i5 LAPTOPS NOW ARRIVING!!

Dell D500, PM 1.3 ..... $99
(256 Mb RAM, 40GB HDD, COMBO, XP, Wireless)

HP NC2400 with 1.2 GHz Processor $149
(1024 RAM, 40GB HDD, Combo Drives, XP, Wireless)

HP NC4400 Slimnote C2D 2.0 GHz $149
(1024 RAM, 40GB HDD, Wireless, XP)

IBM THINKPAD T60 Dual Core 1.83Ghz w/WiFi $199
(1024Mb 60GB COMBO XPP 14" Wide)

Like-New In Box
Apple iPad II Tablet $449
(Black 16GB WiFi Bluetooth)

ALL HARDWARE COMES WITH OUR 1 YEAR WARRANTY

South a Tough Sell for Romney

GOP candidate faces skepticism ahead of Ala., Miss. primaries

Jackson, Miss.

Mitt Romney faces a tough sell in the Deep South. With the Mississippi and Alabama primaries coming up next Tuesday, there's concern that he's too slick, not really a conservative. In a region where the evangelical vote is important, some are skeptical about his Mormon faith.

84

The number of delegates up for grabs in next week's GOP primaries in Alabama and Mississippi.

But if Romney wins the Republican nomination and it's a November choice between him and Democratic President Obama, the former Massachusetts governor may be just good enough for some Southerners.

"If push comes to shove and he gets the nomination, I'll go in the voting booth like this and vote for him," says Mississippi retiree David Wilke, holding his nose.

CHARLES DHARAPAK/AP

Mitt Romney campaigns in Charleston, S.C., with Gov. Nikki Haley, back, in January.

Former House speaker Newt Gingrich, who represented Georgia for 20 years and now lives in Virginia, needs to win every state from South Carolina to Texas to get to the convention this summer, Gingrich spokesman R.C. Hammond says.

Former Pennsylvania senator Rick Santorum's staff says he'll be aggressive in states where Gingrich expects to perform well.

Gingrich scored an early primary victory in South Carolina and won this week in Georgia. Romney added a Virginia win this week — Gingrich and Santorum weren't on the ballot — to his Jan. 31 win in Florida, which is culturally not entirely a Southern state, despite its geography. Santorum won Tennessee.

After Mississippi and Alabama next week, Louisiana votes March 24; North Carolina and Texas May 8; Arkansas May 22; and Texas May 29. EMILY WAGSTER PETTUS (AP)

'Away Game'

Mitt Romney says he's facing an uphill battle in Mississippi and Louisiana's primaries Tuesday. On Thursday, he said the contests would be "a bit of an away game" for him. (AP)

"We're going to end up getting a candidate that the base doesn't really love."

– **SHANE BROWN**, A 43-YEAR-OLD CHRISTIAN MINISTER IN MISSISSIPPI.

"I don't trust the man. He's too wishy-washy."

– **DAVID WILKE**, A 71-YEAR-OLD MISSISSIPPI RETIREE, ON MITT ROMNEY.

"If there was ever time to have a job creator in the White House, it is now."

– FORMER ALABAMA **GOVERNOR BOB RILEY**, WHO'S ENDORSED MITT ROMNEY

"Mitt Romney is Obama lite."

– **CANDY SUMRALL**, A 56-YEAR-OLD TRANSPORTATION WORKER IN MONTGOMERY, ALA.

KEITH SRAKOCIC/AP

Police block the Western Psychiatric Institute and Clinic entrance Thursday.

Shooting Kills 2 in Pittsburgh

Pittsburgh

Gunfire at the Western Psychiatric Institute and Clinic at the University of Pittsburgh killed two people and hurt seven others Thursday, the university's medical center said.

Police reported one of the dead was the gunman, said University of Pittsburgh Medical Center spokesman Paul Wood. It was unclear whether the wounded people were patients, employees or visiting family members, Wood said.

A SWAT team was on the scene shortly after the shooting. There were no details about the second dead person. All seven of those injured in the shooting are expected to survive. (AP)

Up, Up and Away: Airfares are likely to stay high throughout this decade, as passenger travel is expected to nearly double but airline capacity is shrinking, according to the Federal Aviation Administration on Thursday. The FAA predicted that more airline mergers and consolidation will shrink the number of cities served and the number of flights available. Travelers won't get much relief until airlines start getting more competition, which is years away. (AP)

Outlet Pricing on Granite and Cabinet Packages

2,000 granite slabs in over 150 colors in stock, ready to custom-cut, finish & install

From $33.50 sq. ft. installed

QUICK TURNAROUND

Complete Kitchen Remodel with Kraftmaid Cabinets

from $8,999* Installed

Choice of 20 cabinet door finishes - 15 granite colors

Add Hardwood or Ceramic flooring for $899

Call for details

6 MONTHS –NO INTEREST

www.graniteforless.com

Granite Outlet's CabinetDesign Center

The finest...for less!

Va Contractors License - Class A #2705 100586A - MD Home Improvement License #89857

Alexandria, VA 600 S. Pickett St. 703 212-4811

Rockville, MD 15811 Frederick Rd. 301 208-2151

Pasadena, MD 8438 Veterans Hwy 410 729-2999

Cockeysville, MD 10128A York Rd. 410 683 4444

*Based on 10x10 floor plan

LIPOSUCTION-TUMMYTUCK.com
SPECIAL ENDS SOON!
0 Down Financing Government and Military discounts available No credit check Guaranteed financing
Before After
Payment/Installment Plans
vita
202.652.1332 24th & I St. NW • 301.738.6766 • 703.533.1025 • www.vitasurgical.com

THE TAILORED MAN
EST. 1969
HONG KONG CUSTOM TAILORS
Suits: $550, Shirts: $65
5243 Duke Street, Alexandria, VA
Tel: 703-751-7868
www.tailoredman.com

Get fit
Tuesdays in Express
A weekly section about how to look and feel and be your best.
express
A publication of The Washington Post
XX174 1x3

From business economics to macroeconomics, and international development, the economy is changing. The Master of Science in Applied Economics is the knowledge you need in a flexible, part-time program with classes available in Washington, DC.
YOU + JHU
Ensure the bottom line isn't the end of the line
Open House
March 14, 6:30 pm
1717 Massachusetts Avenue NW
visit
applied-economics.jhu.edu
for details
JOHNS HOPKINS UNIVERSITY
Krieger School of Arts and Sciences
Advanced Academic Programs

Place your Classified ad today.
202-334-6200.
express
expressnightout.com
xx179 2x.5

Nation

In Brief

JACKSON, MISS.

Miss. Supreme Court: Barbour Pardons Valid

Barbour

The Mississippi Supreme Court upheld the 198 pardons issued by then-Gov. Haley Barbour during his final days in office, including those for four convicted murderers and a robber who worked as inmate trusties at the Governor's Mansion. (AP)

WASHINGTON

House Passes Bipartisan Bill to Help Start-ups

Showing that they can on occasion work together, House lawmakers on Thursday overwhelmingly passed the JOBS Act, a package of bills making it easier for small businesses and start-ups to raise the capital they need to grow. (AP)

RICHMOND, VA.

Pat Robertson: Legalize Marijuana Like Alcohol

Religious broadcaster Pat Robertson says marijuana should be legalized and treated like alcohol because the government's war on drugs has failed. Robertson said people should not be sent to prison for marijuana possession. (AP)

WASHINGTON

Keystone Bill Defeated By Senate Democrats

The Democratic-controlled U.S. Senate rejected a Republican bid, 56-42, Thursday to speed approval of an oil pipeline from Canada to Texas. The Keystone XL pipeline would carry oil derived from tar sands in western Canada to refineries along the Texas Gulf Coast. (AP)

Spring Forward

Set your clocks ahead one hour Saturday night before you head to bed. Daylight saving time starts Sunday at 2 a.m.

2 Children Found Living In Abandoned Texas Bus

Splendora, Texas

The abandoned school bus in Splendora, Texas, had no engine and no front wheels. But there were crude curtains in the windows, an air conditioner and even bunk beds.

So when postal worker Vanessa Picazo peered inside Wednesday, it became clear that two children had been living for more than two months in the dilapidated vehicle at the end of a road.

The children, siblings ages 5 to 11, were swiftly placed in foster care while authorities investigate. They were staying in the bus with an aunt after their parents were convicted of embezzling money from Hurricane Ike victims in 2008. The kids were not enrolled in school.

Their father, Mark Shorten, said Thursday the bus was meant to be temporary and that he was planning to build a permanent home on the property, but a spokeswoman for Child Protective Services said authorities were more concerned about the welfare of the kids.

"It's not the bus. It's the condition and supervision issues," Gwen Carter said, explaining that the agency understands that poor families often must resort to dire living arrangements. MICHAEL GRACZYK (AP)

PAT SULLIVAN/AP

Postal worker Vanessa Picazo stands near a school bus Thursday in Splendora, Texas, where she found two children.

U.S. Honors Women of Courage

CHARLES DHARAPAK/AP

FIRST LADY MICHELLE OBAMA, left, stands with Safak Pavey, of Turkey, at the State Department before she and nine other women were presented with International Women of Courage awards on International Women's Day on Thursday. Pavey is the first disabled woman elected to the Turkish Parliament.

THE PANTS COLLECTION
SLIM
Slim
$12.95
H&M

World

Fed-Up Syrian Official Defects

Deputy oil minister urges colleagues to jump 'sinking ship'

Beirut

Syria's deputy oil minister defected and posted his parting words to President Bashar Assad in a video on YouTube Thursday, calling the regime criminal and urging his colleagues to also abandon the "sinking ship."

Abdo Husameddine's defection came at the height of international pressure against Assad's regime as it tries to suppress an uprising now morphing into an armed insurgency, with the U.S. considering options for military intervention.

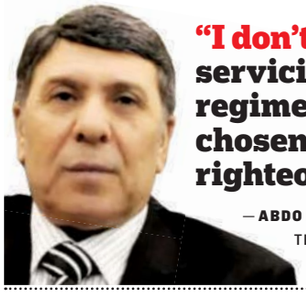

"I don't wish to end my life servicing the crimes of this regime. This is why I have chosen to join the voice of righteousness."

— **ABDO HUSAMEDDINE,** SYRIA'S DEPUTY OIL MINISTER, EXPLAINING THE REASONS FOR HIS DEFECTION IN A VIDEO POSTED ONLINE ON THURSDAY.

The deputy minister is the highest-ranking civilian official to abandon the regime since the revolt against Assad's iron-fisted rule began a year ago.

"I declare that I am joining the revolution of the dignified people," Husameddine said in the video.

It was not clear when or where the video was made, and he did not disclose his current location.

There was no comment from the regime in Damascus.

Husameddine identified himself as an engineer and assistant to the oil minister. He said he was a member of the ruling Baath Party, but was now quitting, and added he had served 33 years in various government positions. Cabinet ministers in Syria may have several assistants known as deputies.

Assad's regime has suffered a steady stream of army defectors, who have joined a group of dissidents known as the Free Syrian Army, now numbering in the thousands. But civilian government officials have remained largely loyal. That made Husameddine's defection all the more rare. (AP)

ATTRACTION

Looking Good

Even dinosaurs can look sharp in black. An unusual crowlike dinosaur — which really doesn't look like a dinosaur — had glossy black feathers that were probably used to call attention to itself and find a mate, scientists say in Thursday's edition of the journal Science. Think nightlife at New York clubs, but 130 million years ago and in rural China. (AP)

HOME OPENER TOMORROW

D.C. UNITED ™

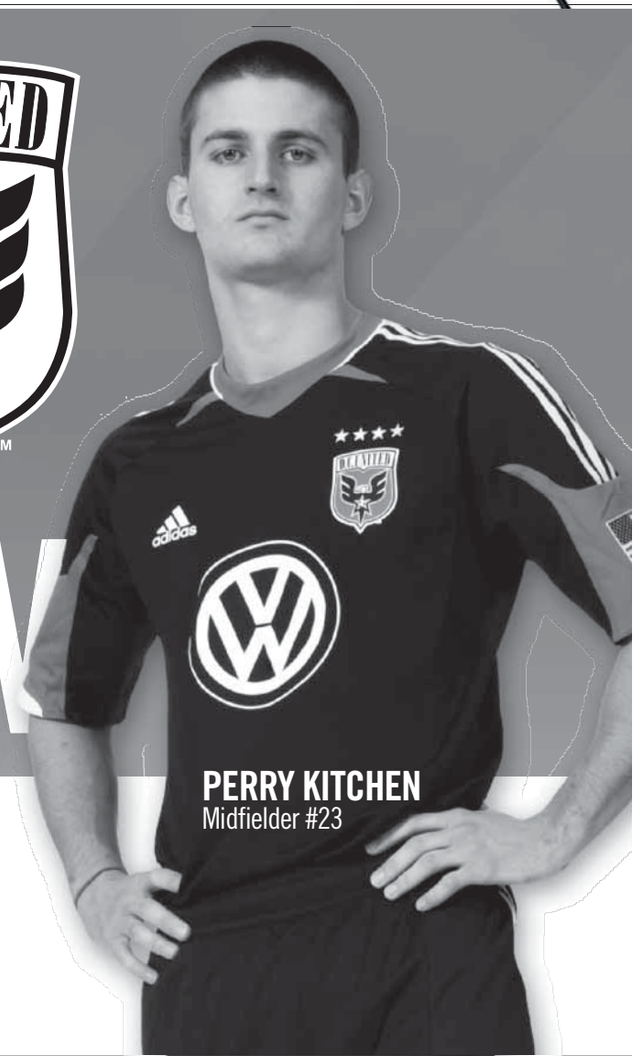

Saturday, March 10

D.C. United vs. Sporting Kansas City
7:30 p.m. ET | RFK Stadium
Free schedule/car magnet to the first 10,000 fans

First Kick 4-Pack

- 4 tickets to the home opener
- De Rosario autographed mini-ball
- For as low $106

dcunited.com | 202-587-5000

Das Auto.
Presenting Partner of D.C. United

© 2012 MLS, All Major League Soccer properties used by permission. All rights reserved © 2012 Photo D.C. United.

SEARS HOME SERVICES

We remove more dirt, water and cleaning residue, for a clean that **LASTS!**

Get a Deep-Down Clean with Sears "GREEN."

Sale!

Our "GREEN" carpet cleaning solutions are safe for kids, pets and the environment.

- First we loosen the dirt by pre-treating with pressurized hot water and a **GREEN** cleaning solution that is safe for kids & pets.
- Then, we remove the cleaning agent and dirt with a low balance PH fiber rinse using our powerful truck mounted system.
- The end result is carpet and upholstery that are deep down clean and soft
- Our courteous, trained technicians undergo background checks.
- Most furniture moved and replaced FREE.

3 Rooms and a FREE Hall
$99 Save $51!
DEEP Cleaning
Expires 3/15/12

4 Rooms and a FREE Hall
$129 Save $90!
DEEP Cleaning
Expires 3/15/12

Be Careful of Carpet & Air Duct Cleaning Scams!
For More Details, Go to YouTube.com and Search "Carpet Cleaning Scams" or "Air Duct Cleaning Scams."

Don't Risk your Family's Health with Poor Air Quality

allergy? | asthma? | cold? | flu?| dust?

Sears utilizes state-of-the-art equipment and specialized tools to help eliminate years of accumulated allergens, dirt, debris from your homes heating cooling air ducts, vents and registers.

Improve Air Flow — Reduce Dusting

SEARS AIR DUCT CLEANING CAN HELP

Lower Your Gas & Electric Bills!

- ☑ Improves Heating and Cooling System Efficiency
- ☑ State-of-the-Art Power Truck mounted vacuum equipment & video inspection
- ☑ Removes Allergy Aggravating Contaminants
- ☑ Professional, Background Checked, Trained Technicians
- ☑ Peace of Mind with Satisfaction Guarantee
- ☑ Improve the Air Quality in Your Home

Satisfaction GUARANTEED!

89.95 Whole House Air Duct Cleaning
Call 1-888-851-6641
Includes up to 12 vents, 1 main, 1 return and Free System Inspection. Add'l vents $10 ea. Add'l returns $12 ea. Add'l mains $50 ea. Expires 3/15/12

Call or Schedule Online Searsclean.com
No Credit Card Needed.

Sears
Carpet & Air Duct Cleaning

Call 1-888-851-6641
Serving Virginia, Maryland, and DC
Call Every Day! 7 Days a Week – 7:00 am Thru 11:00 pm
Live Operators

Sears BLUE SERVICE CREW

All employees have background checks prior to working for Sears

No Sub Contractors!

An area is defined as a room up to 250 square feet. Combination areas Living Room/Dining Room and other areas over 250 square feet are considered as separate areas. Baths, staircases, landings, halls, walk-in closets and area rugs are priced separately. Valid for residential areas only. Prices may vary for specialty fabrics, loose back cushions, wool and oriental carpet and special services. Specialty spotters may not qualify as Green. Additional fee applies to all jobs 3rd floor or higher. Air duct pricing valid on single furnace homes only. Extra charge may apply for homes with multiple heating/cooling systems or homes with furnaces or vents that are not easily accessible. Energy savings may vary depending on the size of your home and the condition of your heating/cooling system. Offer/service not available in all areas. Minimum order may apply. Other restrictions may apply. Call for details. Not valid with any other coupon or offer. Void where prohibited. Services supplied by Sears franchises. Sears cards are issued by Citibank (South Dakota) N. A. Offer expires 3/15/2012. A temporary fuel charge may be added.

World

British, Italian Hostages Killed

London

Two Europeans held hostage in Nigeria by kidnappers claiming ties to al-Qaeda were killed before rescuers could free them, authorities said Thursday.

The men — a Briton and an Italian — were killed by their captors. A Nigerian official said the two died during the rescue attempt, Prime Minister David Cameron said.

Chris McManus and Franco Lamolinara were taken captive in May. The pair had been working on a construction project in Nigeria, a country that has seen a rise in violence linked to the Islamist extremist group Boko Haram. (AP)

Debt Deal Spurs Confidence in Greece, Markets

Athens, Greece

Greece government officials and world markets appeared confident that a high number of private investors would participate in a major Greek debt reduction deal as the deadline to do so passed Thursday night.

The landmark agreement ended as planned at 3 p.m. Thursday and is aimed at slashing the country's national debt by $140 billion, with private bond holders accepting a face-value loss of 53.5 percent, in exchange for new bonds with more favorable repayment terms. (AP)

First Clicks for Afghan Women

AHMAD JAMSHID/AP

AFGHAN WOMEN USE THE INTERNET Thursday in the Sahar Gul net cafe, the first Internet cafe for women to open in Kabul. On International Women's Day, President Hamid Karzai is under fire for endorsing an edict calling women second class citizens, as he tries to woo the Taliban into peace talks.

Hearsay

"Two days ago, we heard the president of America say: 'We are not thinking of war with Iran.' ... These are wise words. This is an exit from illusion."

— **AYATOLLAH ALI KHAMENEI,** IN A RARE POSITIVE REMARK ABOUT PRESIDENT OBAMA AS WORLD POWERS URGED DIPLOMCY WITH IRAN.

SCHOOL OF PROFESSIONAL STUDIES ▪ SCHOOL OF EDUCATION
SCHOOL OF NURSING AND HEALTH PROFESSIONS

Trinity

JOIN US AT AN OPEN HOUSE

SATURDAY, MARCH 10 | 9:30 AM

Earn your bachelors or masters degree in our evening and weekend programs.

- Bachelor of Science in Business Administration
- MBA
- Master of Arts in Teaching
- Master of Arts in International Security Studies
- Master of Arts in Counseling
- Bachelor of Science in Nursing
- and other undergraduate and graduate degree programs.

Enroll now for the summer and fall semesters!
The application fee will be waived at our March 10 Open House!

RSVP to ADMISSIONS@TRINITYDC.EDU
WWW.TRINITYDC.EDU 202-884-9400

An Internet Star Is Born

As a video about a warlord goes viral, the film's creators take heat

Kampala, Uganda

If Joseph Kony lived in relative anonymity before this week, he's an Internet star now.

A video about the atrocities carried out by Kony's Lord's Resistance Army has gone viral, racking up millions more views seemingly by the hour.

The marketing campaign is an effort by the advocacy group Invisible Children to vastly increase awareness about a jungle militia leader who is wanted by the International Criminal Court for atrocities and is being hunted by 100 U.S. Special Forces advisers and local troops in four Central African countries.

The group's 30-minute video, which was released Monday, had more than 32 million views on YouTube by Thursday. The movie is part of an effort called KONY 2012 that targets Kony and the LRA.

"Kony is a monster. He deserves to be prosecuted and hanged," said Col. Felix Kulayigye, the spokesman for Uganda's military.

But Kulayigye said that Kony's forces — once thousands strong — have been so degraded that he no longer considers Kony a threat to the region. Because of the intensified hunt for Kony, his forces split into smaller groups that can travel the jungle more easily.

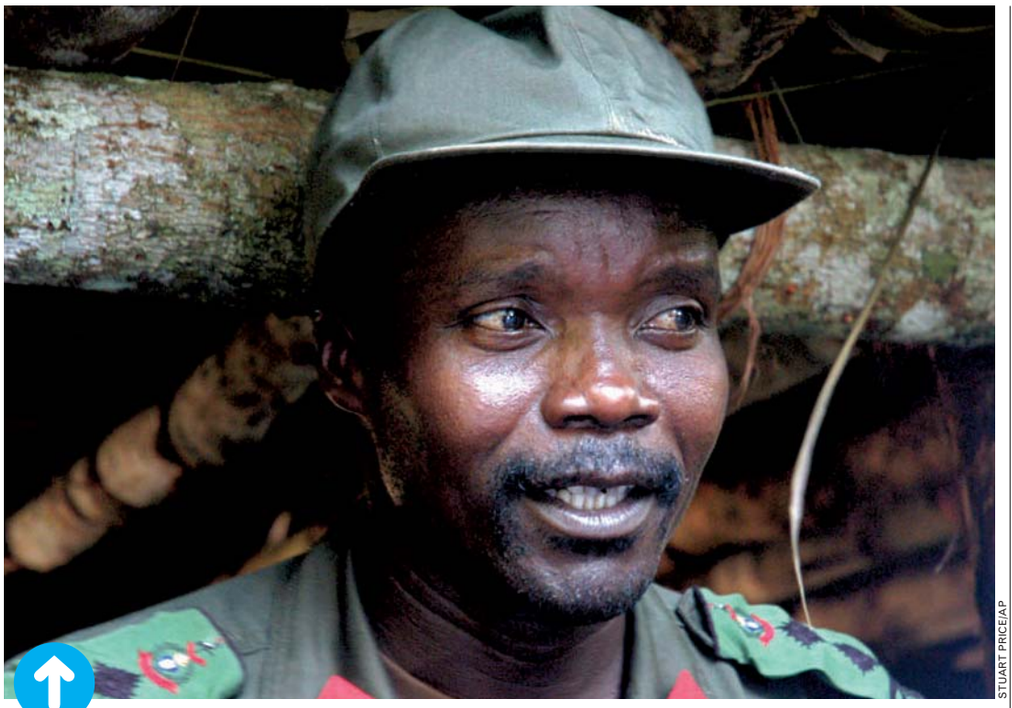

STUART PRICE/AP

Who is Kony?

Joseph Kony is a bush fighter wanted by the International Criminal Court for crimes against humanity. Kony's Ugandan rebel group is blamed for tens of thousands of mutilations and killings over the last 26 years. The militia abducts children, forcing them to serve as soldiers or sex slaves, and even to kill their parents or each other to survive. In 2008, he refused to sign the final peace agreement mediated by South Sudan, saying he could not guarantee his security once he left the bush. (AP)

The Lord's Resistance Army is blamed for tens of thousands of deaths in the last 26 years.

AP

Top Search

Uganda, Invisible Children and #stopkony were among the top 10 trending terms on Twitter for both the worldwide and the U.S. audiences on Wednesday night, ranking higher than New iPad or Peyton Manning. (AP)

Experts estimate that the LRA now has only about 250 fighters. Still, the militia abducts children, forcing them to serve as soldiers or sex slaves, and even to kill their parents or each other to survive. The LRA now operates in Congo, the Central African Republic and South Sudan.

The burst of attention has also brought with it some criticism on websites of Invisible Children's work, including the ratio of the group's spending on direct aid, its rating by the site Charity Navigator, and a 2008 photo of three Invisible Children members holding guns alongside troops from the country now known as South Sudan.

Invisible Children posted rebuttals to the criticism on its website, saying that it has spent about 80 percent of its funds on programs that further its mission; about 16 percent on administration and management; and about 3 percent on fundraising. The group said its accountability and transparency score is currently low because it has four independent voting members on its board of directors and not five, but that it is seeking to add a fifth. The group said the three workers in the photo thought it would be a good "joke" photo for family and friends. (AP)

"KONY IS DIFFICULT; HE IS NOT KILLING PEOPLE IN PARIS OR IN NEW YORK. KONY IS KILLING PEOPLE IN CENTRAL AFRICAN REPUBLIC; NO ONE CARES ABOUT HIM. THESE YOUNG PEOPLE FROM CALIFORNIA MOBILIZING THIS EFFORT IS INCREDIBLE, EXACTLY WHAT WE NEED."

— **INTERNATIONAL CRIMINAL COURT PROSECUTOR LUIS MORENO-OCAMPO,** PRAISING THE VIRAL VIDEO, ADDING THAT IT'S BEEN HARD TO RAISE PUBLIC AWARENESS ABOUT JOSEPH KONY SINCE ISSUING A WARRANT FOR HIS ARREST IN 2005.

Under no circumstances shall this announcement constitute an offer to sell or a solicitation of an offer to buy, nor shall there be any sale of the Bonds in any jurisdiction in which such offer, solicitation or sale would be unlawful prior to registration or qualification under the securities laws of such jurisdiction.

Proposed New Money and Refunding Issue

dc water is life®

$345,000,000*
District of Columbia
Water and Sewer Authority
Public Utility Subordinate
Lien Revenue and Refunding Bonds
Series 2012 A and 2012 C

RETAIL ORDER PERIOD – March 13, 2012*

- Interest is exempt from Federal and District of Columbia income tax**
- Maturities will range from 2013 to 2037*
- Expected ratings on Bonds are Aa3/AA/AA- by Moody's, S&P and Fitch, respectively*

Siebert Brandford Shank & Co., L.L.C.
800-334-6800

J.P. Morgan 888-299-7553
Morgan Stanley 800-869-3326
Barclays Capital 800-392-5000
BofA Merrill Lynch 800-825-1521
Citigroup 800-424-3209
Goldman, Sachs & Co. 917-343-7900
Loop Capital Markets 800-894-0506
M.R. Beal & Company 800-451-9702
Morgan Keegan 800-362-1464
Stifel, Nicolaus & Co., Inc. 866-457-3572

For more information and to obtain a copy of the Preliminary Official Statement for the 2012 A – C Bonds, please contact any of the firms above, your broker or investment advisor, or visit

www.dcwater.com/investor

**Preliminary, subject to change. There can be no guarantee that all Bond requests of a certain maturity will be filled.

**Upon issuance of the Bonds, Squire Sanders (US) LLP, and Leftwich & Ludaway, LLC, Co-Bond Counsel, will issue an opinion that under existing law (i) assuming continuing compliance with certain covenants and the accuracy of certain representations, interest on the Bonds is excluded from gross income for federal income tax purposes and is not an item of tax preference for purposes of the federal alternative minimum tax imposed on individuals and corporations, and (ii) the Bonds and the interest thereon are exempt from District of Columbia taxation, except estate, inheritance and gift taxes. Interest on the Bonds may be subject to certain federal taxes imposed only on certain corporations, including the corporate alternative minimum tax on a portion of that interest. For a more complete discussion of the tax aspects, see "TAX MATTERS" in the Preliminary Official Statement for the Bonds.

DC Rider

FREE IPHONE APP AVAILABLE NOW AT THE ITUNES STORE

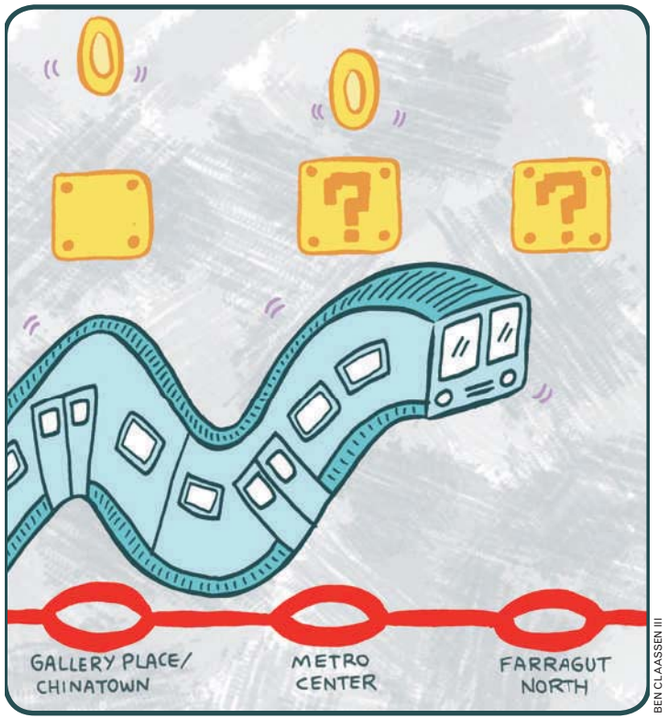

BEN CLAASSEN III

An Unfair Fare

The way Metro fares are calculated is completely confusing — apparently, even to Metro. Proof comes courtesy of reader Wayde Minami, who commutes from Greenbelt to the Smithsonian stop. He got into the habit of taking a longer stroll to the train on his way home on nice days. So instead of riding the Orange or Blue line to L'Enfant Plaza, he'd walk there to get some exercise and avoid a transfer.

That's a win-win, right? Except that he noticed these trips of his ended up costing five cents extra. Let me repeat that: Metro charges him more to go a shorter distance. "I know it's just a nickel more in my case, but [it's] still annoying in principle," he told me.

When asked about it, WMATA spokeswoman Cathy Asato wrote in a response, "This appears to be an anomaly and has not been brought to our attention until now... Metrorail fares are based on composite miles, which is a calculation of track mileage and straight-line distance. Accordingly, the composite mileage for a station that is farther from a destination can reasonably have a smaller fare." Let me repeat that: Metro can charge riders more to go a shorter distance.

I played around with the fare calculator and couldn't find another case in which a shorter trip to the same destination could cost more, but this is nuts.

By Vicky Hallett

And so are all of the other various charges that determine how much an individual trip costs. That's why the best news about the extensive fare changes proposed for 2013 is that the 20-cent peak-of-the-peak surcharge will disappear, along with a few other extras that lead to mathematical meltdowns. If everything goes as General Manager Richard Sarles hopes, the number of potential fare calculations will shrink from 44,000 to less than 15,000.

The proposed changes — a topic of heated community meetings over the past two weeks — would also increase rail fares across the board by an average of 5 percent. Weirdly, the maximum charge for my daily route, from Union Station to Farragut North, would actually get cheaper ($2.10 instead of $2.15). But when I'm traveling at off-peak hours, the price would go up from $1.60 to $1.70 (the new minimum charge).

There's a survey asking riders to weigh in on the proposal (see box below). But I think everyone can agree that the new fares should be fair. And that means fixing an anomaly that penalizes a rider for taking a shorter trip.

As for Minami, he's not letting himself be nickeled-and-dimed. He's just walking one more stop up the Green Line to Archives. "So I'm getting a little more exercise than before without having to pay extra," he says.

Your 5 Cents
Survey Says

To raise the extra $119 million necessary to keep Metro's operating budget balanced, someone has to pay. And that someone includes you. But you're invited to weigh in on the proposed changes, which include increasing bus fares by 10 cents; charging a flat fee of $4 or $6 for people using paper fare cards; and adding 25 cents to parking fees. A survey asking for your advice is available at Wmata.com/budget through March 21.

Local

In Brief

WASHINGTON

Metro to Close 2 Stations Over Weekend for Work

Metro says it will close two stations on the Red Line for weekend track work. Metro says that beginning Friday at 10 p.m. and continuing through Sunday, customers will have to take a free shuttle bus to travel between the Dupont Circle and Van Ness stations. The Woodley Park and Cleveland Park stations will be closed. Metro says customers using shuttle buses should add 20 minutes to their travel time. (AP)

RICHMOND, VA.

Tenure Bill Shelved in Va.

Legislation to make it easier to fire Virginia public school teachers is dead for this year. The Senate voted 23-17 Thursday to send the bill back to committee and carry it over until the 2013 legislative session. The bill was a major component of Republican Gov. Bob McDonnell's education agenda. It would have ended continuing contracts, which are akin to tenure, for new teachers and principals. (AP)

The Lotteries

Thursday, March 8

District

Mid-day Lucky Numbers	8-7-1
Evening Lucky Numbers (Wed.)	4-9-1
Mid-day DC 4	3-5-0-3
Evening DC 4 (Wed.)	5-7-1-6
Mid-day D.C. Five	6-6-2-6-3
Evening D.C. Five (Wed.)	5-3-9-0-2
Hot Lotto (Wed.)	14-20-22-26-28 (16)

Maryland

Mid-day Pick 3	7-0-1
Evening Pick 3 (Wed.)	9-0-1
Mid-day Pick 4	1-3-1-1
Evening Pick 4 (Wed.)	4-9-2-5
Match 5 (Wed.)	5-9-10-28-32 (22)
Multi-Match (Wed.)	2-6-13-20-26-41

Virginia

Mid-day Pick 3	7-1-8
Evening Pick 3 (Wed.)	3-2-6
Mid-day Pick 4	3-5-1-8
Evening Pick 4 (Wed.)	4-7-5-2
Mid-day Cash 5	8-9-18-28-29
Evening Cash 5 (Wed.)	11-15-29-30-31
Win For Life (Wed.)	3-6-26-27-33-35 (1)

Multi-State Games

Power Play	12-35-45-46-47
Poweball	12

All winning numbers are official only when validated at a claims location. Drawings that occur after Express' deadline will be published two days later.

Official: Faulty Brakes Ignored

Board member says Metro was aware of problems 6 years ago

Washington

The region's transit authority has known for six years that some of its rail cars have had brake parts that were failing sooner than expected, said Mort Downey, a Metro board member representing the federal government and head of the safety committee.

In January and December, brake parts fell from trains in two separate incidents and were examined for "hub failure."

On Thursday, Downey told The Washington Post "the good news is the old brake hubs on the 5000 series have been replaced." He said "the bad news" is Metro "knew about this six years ago and created a plan to fix it and never did it."

The authority "apparently put a fix into a planned overhaul of the wheels and motors but for financial reasons canceled it," he said. Downey said Metro "knew [the part was] failing ahead of expectations." He said they knew the part wasn't "lasting as long as it should and ought to be replaced." The part should have lasted 35 years, he said, but instead was lasting about 10 to 15 years.

COURTESY WMATA

This friction ring is part of the break system that fell off a train car in December.

Based on testing, "there was evidence they were not going to live up to their useful life," he said.

DANA HEDGPETH (THE WASHINGTON POST)

Meanwhile ...

The Foggy Bottom Metro station was closed temporarily after an incident in which a person was struck and killed by a train Thursday afternoon, transit officials said. The accident happened about 2:12 p.m., when a man apparently placed himself in front of an inbound Orange Line train, a Metro spokesman said. The incident occurred as a presentation on suicides in the transit system was being given to members of the Metro board Thursday. Metro said 200 train operators and station managers have been trained on suicide intervention. (TWP)

Hyper-Focused on Physics

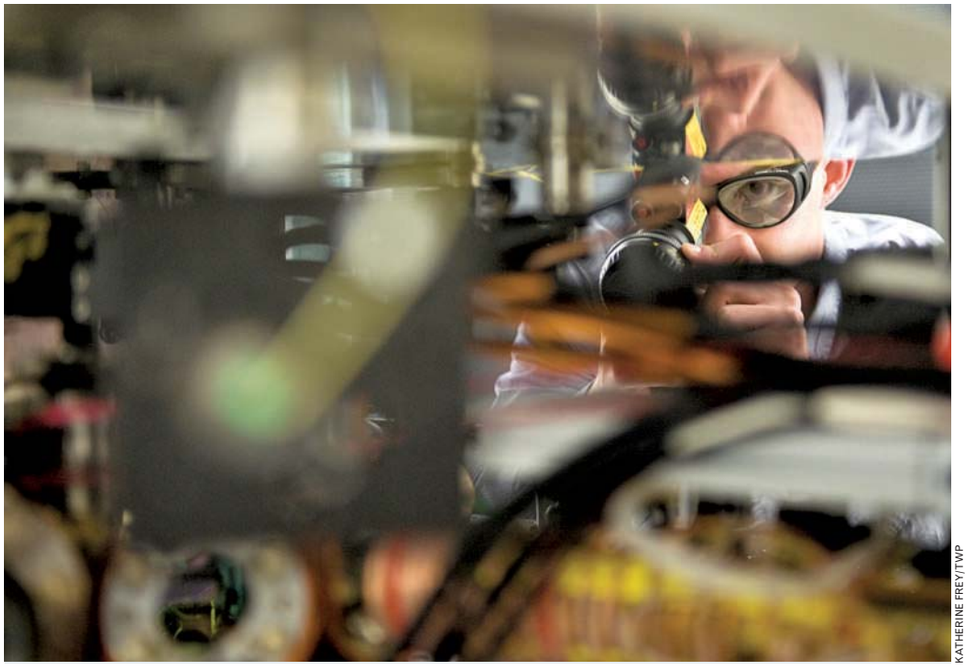

KATHERINE FREY/TWP

IN THE PHYSICAL MEASUREMENT LABORATORY at the National Institute of Standards and Technology in Gaithersburg, Md., Ari Dyckovsky, a finalist in a student science competition, begins a project in the ultracold atom lab on March 5. He is the primary author of a study in quantum physics called "Analysis of Photon-Mediated Entanglement Between Distinguishable Matter Qubits." In short: This high schooler is dabbling in quantum teleportation. | **postlocal.com**

Va. Tech Admits Mistakes in '07 Campus Killings

Christiansburg, Va.

Virginia Tech officials have acknowledged during a trial that the school's initial timeline of the mass shooting had errors in it.

The timeline is at the heart of a wrongful death lawsuit that claims Virginia Tech administrators attempted to cover up their missteps after the 2007 shootings.

The lawsuit, brought by parents of two slain students, says if a specific warning had been issued earlier, some people might have survived the shooting spree by Seung-Hui Cho, who killed 32 people and then himself.

According to a timeline released by the university the night of the massacre, a school email only said a "shooting incident" had occurred and mentioned no search for a gunman. (AP)

More Meters: The District Department of Transportation announced Thursday that it will speed up the installation of the new red-top meters, so that by mid-April, about 9 percent of the city's metered spaces will be reserved for people with disabilities. DDOT said the goal in adding 1,100 of the red tops is to provide more reserved parking in areas with high demand. The initial program distributed 400 reserved meters. (TWP)

sports

Wittman's tough love is having a positive effect on the Wizards | 14

TV Lineup

GREG FIUME/GETTY IMAGES

The Caps will try to snap out of their funk against the Bruins on Saturday.

Friday

NOON North Carolina tips off the ACC tournament quarterfinals against Maryland, followed directly by Virginia's first game in the event. My20
7 P.M. The Big East semifinals take place at Madison Square Garden. ESPN

Saturday

7:30 A.M. Bolton hosts Queens Park in the Champions League. ESPN2
1 P.M. The struggling Capitals hit the road to face the Boston Bruins. CSN
3 P.M. The ACC tournament semifinals tip off in Atlanta. My20
7 P.M. The Wizards try to build off their win over the Lakers when hosting the Portland Trail Blazers. CSN
7:30 P.M. D.C. United kicks off its season against Sporting K.C. CSN+
9 P.M. The Big East tournament final in New York City. ESPN

Sunday

1 P.M. The ACC tournament final is in Atlanta. My20
2:30 P.M. NASCAR rolls into Las Vegas for the Kobalt Tools 400. Fox
3:30 P.M. The Lakers and Celtics resume their classic rivalry. ABC
3:30 P.M. The Big Ten championship tips off in Indianapolis. CBS
6 P.M. The NCAA Tournament field is unveiled. CBS

Opening Statement

United aims to start the year by avenging last season's final loss

Major League Soccer

Four and a half months ago, D.C. United's 2011 season went up in smoke, with the final burn coming at the hands of Sporting Kansas City, 1-0 winners on an October night at RFK Stadium.

The new-and-improved United has a shot at symbolically turning the page Saturday night, when it

7:30 P.M.
Sat. | CSN+

opens its 2012 campaign against Sporting K.C. with bounding optimism and a sense that the bevy of off-season personnel moves has the club in position to contend for one of the five playoff berths in the balanced Eastern Conference.

"Expectations are always high here, even when we have a bad season the year before," D.C. coach Ben Olsen said. "The good part about D.C. United, and in particular our fans, is that they want to see success, so the expectations in my mind are always high. "We want to make the playoffs and make a run at this thing. Do we have the team to do it? On paper it all looks good, but that's not where we play the game. We've got to get out there and prove that we're someone to deal with."

Sporting Kansas City was one of the bigger stories of the 2011 MLS season. The club emerged as a true power in a year during which it rebranded after axing the Kansas City Wizards name, built a spectacular new soccer-specific stadium, rebounded from a 1-6-3 start and ultimately finished atop the East standings.

With former University of Maryland standout Graham Zusi pulling the strings in the center of the formation, a three-pronged front line that can attack from all angles and the addition of one-time D.C. United star Bobby Convey, SKC provides a stiff challenge for opening night.

"They put a lot of pressure on you, so you have to move the ball quick and make your mind up and support each other and make sure there's options," Olsen said. "They do a good job of really pressing you, and they try to nick an early goal off a turnover. They've been together for a little bit now, so they're getting to that three-year cycle of the same guys being around, so that's a positive for them. I like my team right now, and I'm very excited for the challenge."

The key for D.C. will be finding a way to contain a front line that includes United States Under-23 national team striker Teal Bunbury; reigning MLS Rookie of the Year and Manassas, Va., native C.J. Sapong; and league veteran Kei Kamara.

"All three of them are very athletic, fast and strong on the ball," D.C. center back Dejan Jakovic said. "There's going to have to be a lot of good communication and just make sure we keep them in front of us. If we can do that, we should be fine." AVI CREDITOR

NED DISHMAN/GETTY IMAGES

Dwayne De Rosario, right, won the MLS MVP award last year with D.C. United. In his second year in D.C., he's hoping to reach the playoffs.

The Likely Starters

D.C. United's starting lineup Saturday night against Sporting Kansas City should not contain any surprises. The only point of contention in the lineup is at centerback, where incumbents Dejan Jakovic and Brandon McDonald have competition in the form of Argentine veteran Emiliano Dudar. McDonald started each of the last two preseason matches, while Jakovic and Dudar each started one game beside him. United's likely starting lineup in the season opener is shown on both sides of this box. A.C.

FWD Hamdi Salihi

FWD Dwayne De Rosario

MF Chris Pontius

MF Branko Boskovic

MF Andy Najar

MF Perry Kitchen

Bracket Projection

East (BOSTON)

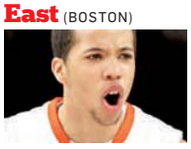

1. Syracuse Balanced scoring, legitimate depth, size, shooters and that tricky 2-3 zone defense, what's not to love? (Other than their scandals).
2. Duke: Dynamic freshman Austin Rivers loves the spotlight, and now the scoring point guard gets his shot on the biggest stage.
3. Indiana: The only team to knock off Kentucky this season is the nation's second-most accurate squad from beyond the arc.
4. Wisconsin: The grinding Badgers allow the fewest points in the country.

Midwest (ST. LOUIS)

1. Kansas: Player of the Year candidate and D.C.- native Thomas Robinson, above, leads the perennial power.
2. Michigan State: Would you dare bet against Tom Izzo leading the Spartans to their third Final Four in four seasons and seventh since 1999?
3. Marquette: Few inside-outside combinations are better than the Golden Eagles' all Big East duo of Jae Crowder and Darius Johnson-Odom.
4. Florida State: Which Seminoles squad shows up: the one that beat North Carolina and won at Duke or the one that lost to two Ivy League programs and lowly Boston College?

UMd. Runs Past Wake Forest

Stoglin keys complete effort as Terps reach ACC quarterfinals

Terps Men's Hoops

As the ACC's leading scorer, Terrell Stoglin was miffed to be excluded from the all-ACC first team released by the conference's media this week.

Stoglin took advantage of his first postseason opportunity to show he ranks with the Atlantic Coast Conference's top players.

Stoglin scored 25 points, including nine straight in a decisive 20-4 run to open the second half, and Maryland ran past Wake Forest 82-60 on Thursday in the lopsided opening game of the ACC tournament. The sophomore guard added seven rebounds, four assists and two steals to his strong all-around game. It was his 21st game with 20 or more points this season.

"I'm always going to have a chip on my shoulder, but once the voting came out I had a bigger one," said Stoglin, who was an all-ACC second-team selection.

CHUCK BURTON/AP

Maryland center Alex Len dunks in Thursday's win over Wake Forest.

Bracket Close-Up

1 North Carolina	SATURDAY
8 Maryland	
4 Virginia	
5 N.C. State	

Maryland (17-14) will play No. 1 seed North Carolina in Friday's first quarterfinal game. The Tar Heels swept Maryland this year.

Stoglin said Maryland coach Mark Turgeon talked to him on the plane ride to Atlanta "about being a better teammate." He said that meant "just doing the little things that end up being big," including team defense and rebounding. "That's something I think I did today," Stoglin said.

Stoglin had plenty of help. Freshman Nick Faust had a career-high 19 points and James Padgett had 10 for Maryland, which led 79-50 before pulling its starters.

"That's the best, most complete game we've played all year," Turgeon said. (AP)

Georgetown Is Cut Down in Double OT

Hoyas Hoops

Cashmere Wright banked in a runner with 7.6 seconds left, and Cincinnati beat No. 13 Georgetown in double overtime 72-70 on Thursday in another multiple-OT classic at the Big East tournament.

The Bearcats trailed by 11 points midway through the second half of the quarterfinal but rallied behind Yancy Gates, who scored 23 points in his back-and-forth big man duel with Henry Sims.

Gates scored twice in the last 2 minutes of regulation to give the Bearcats their first lead since midway through the first half. The Hoyas' Otto Porter sent the game to overtime when his jumper bounced in with 3.6 seconds remaining.

Sims, who had 22 points and 15 rebounds, hit a layup at the buzzer to force a second OT for the Hoyas (23-8). Well out of his range, Sims missed a potential winning 3-pointer at the end.

SETH WENIG/AP

John Thompson III's Hoyas lost a second-half lead before falling to Cincinnati in double overtime.

The Bearcats (23-9), seeded fourth, face second-ranked Syracuse in Friday's semifinals. Dion Waiters had 18 points and James Southerland scored all 10 of his points over the final 8 minutes to lead the No. 2 Orange to a 58-55 victory Thursday over defending Big East and national champion Connecticut.

Bracket Close-Up

1 Syracuse	FRIDAY
~~9 Connecticut~~	
4 Cincinnati	
~~5 Georgetown~~	

Cincinnati beat Gergetetown despite missing 19 of 21 3-point attempts.

Dion Dixon, who scored 22 points in the teams' first meeting, was 4 of 17 from the field, 0 of 6 from behind the arc and 5 of 9 from the foul line as the Hoyas' defense lived up to its billing. (AP)

Bracket Projection

South (ATLANTA)

1. Kentucky: John Calipari's latest freshman sensation, Anthony Davis, above, leads the nation with 4.7 blocks per game and tops all NBA Draft prospects.
2. Ohio State: Jared Sullinger and company could spoil Kentucky's Final Four hopes the way the Wildcats did to them in last season's East regional final.
3. Baylor: Nine wins against the RPI top 50, but the Bears are only 5-4 over their last nine games.
4. UNLV: The Runnin' Rebels rank second nationally in assists while double-double machine Mike Moser mans the middle. Sneaky Final Four pick — if they avoid Kentucky's bracket. D'oh!

West (PHOENIX)

1. North Carolina: Since losing to Duke on Feb. 8, the Tar Heels have ripped off seven-straight wins by an average of 15.1 points.
2. Missouri: The Tigers have seniors, scorers and shooters, oh my.
3. Georgetown: Senior Jason Clark spearheads the Hoyas' lengthy and suffocating perimeter defense.
4. Michigan: It's been a resurgent year for the Wolverines behind the backcourt tandem of sophomore Tim Hardaway Jr. and Big 10 Freshman of the Year Trey Burke. BENJAMIN STANDIG

sports

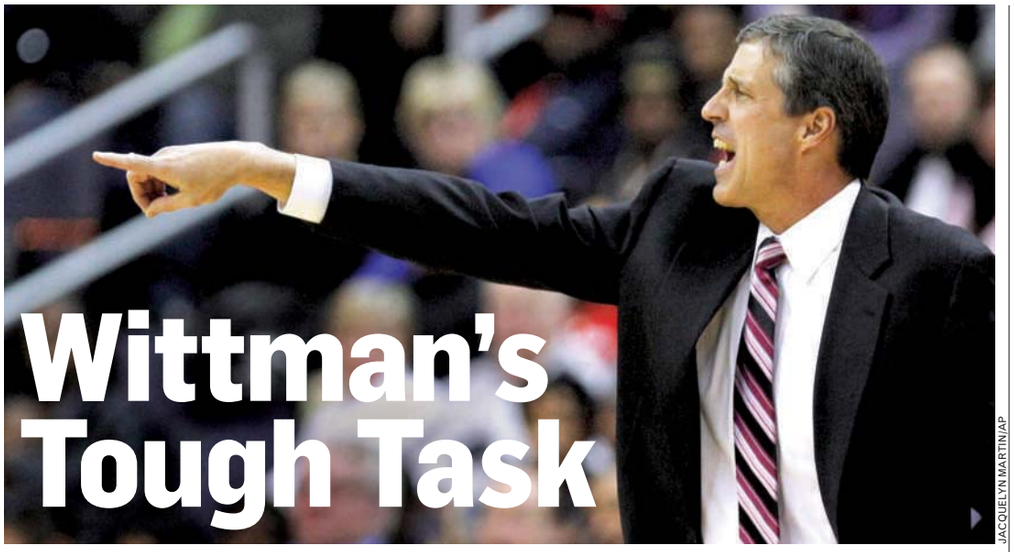

JACQUELYN MARTIN/AP

Wittman's Tough Task

Coach's discipline pays some dividends for the lowly Wizards

The Wizards

In his role as interim coach of the Wizards, Randy Wittman hasn't been afraid to push a few buttons. He's benched underachieving players, been unflinching in his assessment of others and shown that he won't put up with the sometimes illogical, style-over-substance play favored by the Wizards' young guns.

"I'm just trying to teach," Wittman said. "You can call it whatever you want, but I'm trying to teach these guys how you have to play."

Wittman's approach has ruffled feathers and led to some uninspiring performances — see Monday's blowout by Golden State. At times, though, the Wizards actually play like a good team — evidenced by Wednesday's stunning comeback win over the Los Angeles Lakers.

Washington next hosts the Portland Trail Blazers on Saturday. The main figures in Wittman's scared-straight campaign are the enigmas that have driven Washington fans crazy for the past few years: JaVale McGee, Nick Young and Andray Blatche.

McGee's highlight-reel moves don't offset his inexplicable lapses of judgment, so it's no surprise he's found himself in Wittman's doghouse. Encapsulating the McGee experience is his answer when asked whether he understands Wittman's motivations: "I can't say I do, but I'm sure I'll figure it out sooner or later."

As for Young and Blatche — both of whom have seen their minutes reduced at times due to poor play, injury and ineffectiveness — the results have been mixed.

Young has provided a nice spark off the bench, where his volume shooting (and little else) can be contained, while Blatche has turned into an emotional wreck, visibly affected by the boos raining down from the Verizon Center rafters.

"This is a man's league," veteran Maurice Evans said. "Coach Witt calls it like he sees it, and he's trying to hold guys accountable. At some point, a player's desire has to outshine the coach's will for you. The coach can't want it more than the player does." ELLIOTT SMITH

Season Highlight

However low in the standings the Wizards finish, they can take pride in Wednesday's 106-101 win over the Lakers. At first, it seemed like another rout. Verizon Center fans were chanting "MVP" for Kobe Bryant as his Lakers built a 21-point lead. Then the Wizards stormed back. In the last minute, the same fans cheering for Bryant earlier screamed, "Beat L.A." (EXPRESS)

Juiced: Jose Canseco, who blew the whistle on baseball's steroids era, admitted to using a banned substance without a prescription, Mexico Baseball League officials told ESPN. Canseco, who will not play in the league as planned, refused to take a doping test, ESPN reported on Thursday. A source also told ESPN that the banned substance was testosterone, which is often associated with steroid use. (EXPRESS)

In Brief

PRO FOOTBALL

Marino Touts Miami Amid Manning Frenzy

Manning

If Peyton Manning wants to talk about playing quarterback for the Miami Dolphins, Dan Marino would be thrilled to take his call. And just in case, Marino has his sales pitch ready. "There's great tradition there. We've had a couple off years, but believe me, they'll be back," Marino said. (AP)

MEN'S COLLEGE HOOPS

Auburn Guard Caught In Point-Shaving Scandal

Yahoo Sports reports that federal authorities are investigating suspended Auburn point guard Varez Ward for alleged point shaving. The report released Thursday cites anonymous sources and says the FBI began an investigation in late February involving losses to Alabama on Feb. 7 and Arkansas on Jan. 25. (AP)

PRO BASEBALL

Yankee Injured at Home

David Robertson walked out of the Yankees' clubhouse holding a pair of crutches Thursday. Instead of making his second spring training appearance, he went to a hospital Thursday after a household accident: He sprained a foot when he stumbled on stairs while moving boxes. (AP)

express advertising works

"Thank you Express advertising department. Finally, an ad with immediate impact! As a small business, PCRetro Inc. spends our money wisely, and the day our ad ran in your paper, our phones were off the hook and the cash registers were ringing in all our stores. That's proof of money well spent! We greatly appreciate what advertising in Express has done for our stores, and look forward to more ads to follow with the same grand success."

— Christopher Scott, Owner, PCRetro Inc.

Express can work for you too

For advertising information, call **202-334-6732**, or email **ads@readexpress.**

express

XX608 5x3

weekend 03.09.12

lookout

BEDDING YOU CAN'T TURN DOWN

SLEEP IN STYLE WITH PRINT PILLOWS, CHIC DUVETS AND OTHER SOFT STUFF 18

VERONICA REVILLA/TIMOTHY PAUL BEDDING + HOME

Express & Lindy Promotions Present...
express nightout
expressnightout.com
3rd Thursday Monthly Happy Hour
Thursday, March 15th
5-9PM
James Hoban's
IRISH RESTAURANT & BAR
- for a real taste of Ireland!
1 Dupont Circle NW
Dupont Circle Station
Red Line
Enjoy:
$2 Coors Lights
$3 Blue Moons
$4 Bacardi Superior Drinks
1/2 Off Appetizers
Register to Win
$250 Cash!
*Winner announced at 8pm
Raffle Prizes Every Hour!
Must Be 21+ lindypromo.com 301.652.7712

facetime

ABC

Ty Pennington

DIY DUDE, CO-HOST OF "THE REVOLUTION"

Home redo guru Ty Pennington knows a thing or two about a good makeover. Since 2000, he has lent his carpentry skills and wisecracking demeanor to nest-redressing TV shows — first, TLC's "Trading Spaces" and later ABC's "Extreme Makeover: Home Edition." Now, Pennington is one of five hosts of ABC's daytime chat show, "The Revolution," which helps viewers make major changes via small steps. He'll share nest tips at the Washington Home & Garden Show at the Walter E. Washington Convention Center today through Sunday.

What do you see on the horizon for home decor?

I think you're definitely going to see a lot of repurposing — lots of reclaimed and recycled materials in cool pieces of furniture, lamps, you name it. Rustic, eclectic things from the past are definitely coming into your home. It's the same thing that's happening in fashion. You've got the throwback look with the cuffed jeans and a lot of the detailing and stitching.

Have you done any interesting DIY projects in your own home?

I designed and built all the furniture in my home. I always try and turn whatever found objects I have into something really cool. I've made coffee tables out of old and rustic champagne trays that have these interesting holes that let light through them.

What was it like to transition from "Extreme Home Makeover" to "The Revolution"?

With "Extreme," I've really gotten to see what change looks like. The thing about "The Revolution" is somebody can turn it on for a minute and learn something, whether it's a quick way to make a meal, or, for instance, we were just learning about urine the other day.

> **"I think you're ... going to see a lot of repurposing — lots of reclaimed and recycled materials."**

Did you just say "urine"?

Urine: What does it say about you? And I'm, like, "Oh, my god, this is fantastic." Knowing that people at home are also learning, they're going to be able to make some changes in their life.

Are you getting any style tips from [co-host] Tim Gunn?

I think that Tim Gunn goes to bed in a three-piece suit! He's always dressed to the nines. He's been really great because I think he and I are sort of opposites in the sense that he's — let's just say — military fold, if you will, and I'm a little bit more casual. What I love about him is his sense of humor and his dry wit. It's great, too, when he helps me out with a project. Just seeing him with any type of tool in his hand — he just looks completely out of place.

Have you imparted any home tips to him?

Oh, yeah. He already tried something out. To get water stains off a table, you can use just an iron and a towel, or — believe it or not — something as simple as mayonnaise can work wonders. He went home and tried it, and it actually worked. KATIE ABERBACH (EXPRESS)

Event Horizon | Whiskey Business?

Learn the finer points of mixing whiskey cocktails — plus which Italian dishes go with said tipples — at Fiola's class on highballs and haute cuisine. Fiola, 601 Pennsylvania Ave. NW #125 N; Wed., 6-8 p.m.; $85, includes drinks and food; 202-628-2888, Fioladc.com.

goods lookout

1 Well Strung

IN ADDITION TO affordable, cheery clothing from Amanda Uprichard and Cluny, Georgetown's new Duo Boutique (1624 Wisconsin Ave. NW; 202-652-0837) stocks a healthy collection of jewelry from Hippie Chic. The necklaces, bracelets and earrings are strung by Kyle Barber, a D.C. local who just so happens to co-own the shop. Many pieces mix new and vintage materials, like one of our favorites: a multitiered fringe necklace made from vintage Lucite tulip beads and glass seed beads (pictured, $50).

3 Lawn Care

MAY FLOWERS aren't the only good things associated with spring showers. Lush's new Grass shower gel ($28 for 16.9 ounces, 3066 M St. NW; 202-333-6950) blends wheatgrass juice and citrus oil for a revitalizing, earthy scent. Plus, it's loaded with antioxidants and nutrients that give your skin a dewy shine.

4 A Barrel Of Hon

IF WINNIE THE POOH lived in, say, Louisville or Richmond, he might prefer Barenjager's new Honey & Bourbon ($29, liquor stores) over mere syrup from a pot. The slightly sticky blend of Kentucky spirits and honey liquor comes on sweet with little of the fire associated with some cask faves. Still, over ice — or, heck, dribbled into a steaming cup of tea — it could soothe you more than any children's book.

Grab Bag

5 Burn Notice

D.C. DESIGNER ANNA WILLIAMS scours local antique shops and flea markets for charming containers and vessels — vintage talcum powder tins, film canisters, ceramic pepper shakers. She then fills them with soy wax and adds wicks to make home-warming candles that burn cleaner and longer than most ($15-$60, Etsy.com/people/OnahGoods). They come in springy scents such as bergamot-sandalwood and lavender-grapefruit.

MARGE ELY/EXPRESS

2 Let's Glow Shopping

THE ONLY WAY antiques and suntans usually meet is on hot days when you forget to wear a hat to the G-town Flea Market. But at Shaw's new Fit to Be Tan (1626 U St. NW; 202-332-0360), interior designer Paul Corrie, above, helms an eclectic shop of French-meets-industrial vintage pieces in front while technicians airbrush clients in the back. So, you can browse merchandise such as sculptural vintage cheese graters ($35) or Gallic chairs before getting your bronze on.

Grab Bag is gathered and reviewed by Jennifer Barger and Holley Simmons. Find more food, fashion, beauty and home goods at expressnightout.com/grabbag.

Dear Manolo

ANSWERS FROM THE SHOE BLOGGER

In a few weeks, my daughter will receive her first Communion. She's so pleased with her little wedding-dress-like outfit, it's made me start thinking about what I'm going to wear, probably a linen shift in a neutral. What do you suggest as shoes? — MAGGIE

Manolo says, oh, how the Manolo loves the life passages! The weddings and births, the festivals and celebrations, even the funerals, as sad as they always are. But above all, the Manolo is especially fond of any event that requires the little children to dress up in finery. It is so wonderfully and warmly satisfying to see children included in our ceremonial life, or, even better, to see them be the center of our ceremonies!

Of the course, when preparing for any ceremony, one must be careful that the preparations and accoutrements not overshadow the solemn joy of the event itself. How often have the modern weddings, bar mitzvahs, quinceañeras and sweet 16 parties become grotesque festivals of conspicuous display, robbing such important ceremonies of true meaning? Yes, strangely, live giraffes, private Justin Bieber concerts and dresses with 40-foot-long crystal trains are not conducive to heartfelt emotion.

Thankfully, the Manolo has never attended the confirmation ceremony that has gotten this out of hand. Perhaps the Manolo just does not socialize with the right crowds.

Here is the Savy from the Vera Wang Lavender Label ($298, Zappos.com), the properly vernal celebratory pump.

Ask the Manolo a question at manolo@shoeblogs.com. Visit the Manolo at shoeblogs.com.

lookout home

Sleeping Beauties

Bed down in style via hip duvets, posh pillows and more

For a few years now, the image of a perfectly dressed bed has come straight from a luxury hotel. Picture a sleek sleep zone done up in crisp white sheets, with a streamlined white duvet neatly folded at the bottom. A blanket or a couple of artfully placed throw pillows provide a pop of color.

ANTHROPOLOGIE.COM

Tropical birds in blue-green crewelwork headline on Anthropologie's Cockatoo bedding ($98-$548, Anthropologie.com), which could mix well with tans, too.

Tribal patterns — so popular on the spring runway — also add exotic edge to local company Blissliving Home's Isla duvet set ($275, Blisslivinghome.com).

BLISSLIVING HOME

It's all very chic, of course. But an all-white world for catching winks isn't the only option for those who want to slumber in style.

"Hotels helped people understand luxury and that there is better quality bedding and different layering techniques" says Keith Hagood, president/general manager of e-tailer the Company Store (Thecompanystore.com).

Now nesters can take what they've learned on vacation (or from streaming HGTV), and add their own twist, whether it's a batik quilt or sheets in punchy orange. "Don't limit yourself," says Lauren Liess, owner of Herndon, Va.'s Lauren Liess Interiors (Thepurestyle.com). "If it's a color you love, go for it."

But to save your boudoir from resembling a circus tent, keep large components neutral, aka white, taupe or even gray. "Gray is the new tan," says Jonathan Pierce, a Nashville, Tenn., designer and star of HGTV's new "Interiors, Inc.," (Sat., 9:30 p.m.). "It's warm and wears better than white."

A neutral base offers the flexibility to add seasonal accents or simply change things out when you get bored. "In fall and winter, use pillows with texture — fur, suede, damask," Pierce says. "Then for spring and summer, take it lighter with linen or floral pillows."

Prints can help add interest, but attempting to combine two or more might result in a monstrous mash-up. "With patterns, the important thing is that the scales are varied," Liess says. "If your quilt has a big print, make sure your sheets are striped or have a smaller print."

For Hagood, nature-inspired prints are big right now, such as from leaves, branches and flowers like mums. Anthropologie is excited about items such as its Cockatoo Bedding, above left, a collaboration with costume designer Catherine Martin that resulted in a duvet starring crewelwork feathered friends. "From afar it looks like a feminine, floral pattern, but it's really gorgeous birds in a watery palette," says Chris Sotz, merchandise manager of home soft goods for Anthropologie.

On the Cover
Block-print pillows ($150-$250) and wool throws/blankets ($236-$248 each) at TImothy Paul Bedding + Home (1529 14th St. NW; 202-234-2020).

ADDED OOMPH If you opt for a more neutral duvet cover — say tan linen or beige velvet — a colorful pillow ($85, Blisslivinghome.com) can bring color and style to your sleep space.

home lookout

PILLOW TALK Your bed should be restful, but understanding all the different terms can be downright tiring. We asked our experts for some helpful definitions, so confusion won't keep you up all night.

DWELLSTUDIO

Dwell Studio's bold Peacock Citrine duvet set ($280-$320, 113 S. Columbus St., Alexandria; 703-838-0355, Dwellstudio.com) plays well with neutral sheets.

VERONICA REVILLA/TIMOTHY PAUL BEDDING + HOME

Viesso pillowcases ($135 per pair), vintage Hill Tribe textile/linen pillows ($245-$275), Grande Hotel Sheets ($277 per set) and a matelasse queen spread ($245, all Timothy Paul).

To avoid a bed-in-a-bag vibe, mix pieces from different retailers or collections. "It gives it an eclectic look," says Aimee Wedlake Lange, owner of Valerianne (111 Church St. NW, Suite 201; Vienna; 703-242-1790). Her shop carries nearly 20 brands like John Robshaw and Anichini). You'll find a similarly eclectic, luxe selection but with a decidedly exotic bent at Timothy Paul Bedding + Home (1529 14th St. NW; 202-234-2020).

Still, less is more now, whether you're talking bed skirts (think tailored, not frilly) or pillows. "You don't want it to take 20 minutes to undo your bed to get into it," Hagood says. So limit your decorative poufs to just a few. Or lay a body pillow covered in a cool pattern horizontally across the bed.

Just as with clothing, a layered look often proves the most versatile approach. "We make a lot of our beds with a coverlet and duvet folded at the foot," Lange says. "That gives customers a couple of ways to sleep. In the summer, they can sleep with just the sheets and coverlet. If they need more warmth, they can pull up the duvet."

When choosing bedding, quality matters. "Buy the best you can afford," Liess says. "You will regret buying cheaper bedding."

"The main thing to look for is a natural fiber content," Lange says. "It's going to last longer if you get 100 percent cotton versus polyester. Cotton breathes better."

BLANKET STATEMENT
A patterned wool throw — like this one from DwellStudio ($298, Red Barn Mercantile or Dwellstudio.com) — brings both warmth and subtle geometry to a bed.

A basic duvet makes for a good investment piece and lets you play with colors and patterns through duvet covers. "A lot of duvet covers are reversible, so you get two looks in one," Hagood says. "And they take up almost no space in the linen closet."

Whether you opt for a funky print or a soothing solid, your bedding should make you excited about calling it a night. "You spend a lot of time sleeping," says Sotz. "So you should go to bed in a space where you feel really comfortable. At the end of the day, it has to feel good." Then, sweet dreams will surely follow. BETH LUBERECKI

down

The light, fluffy undercoating that geese, ducks and other waterfowl have to keep them warm, down has a 3-D structure that allows for thousands of air pockets, which trap warmth and make it a good insulator.

duvet

A duvet is a down-filled quilt. A duvet cover is the often-decorative wrapper that goes over the duvet like a giant pillowcase.

euro pillow/sham

This large bed pillow and its cover, which measures 26 inches by 26 inches, is typically put against the headboard.

fill power/loft

The number of cubic inches 1 ounce of down will fill under specific conditions of temperature, humidity and load. Fill power or loft ranges from 300 (for a lower-quality down) to 800 (the highest quality). The larger and more mature the bird, the larger the down clusters and the higher the loft will be.

matelasse

This French term refers to quilted textiles that appear padded but aren't. The fabric is tightly stitched, quilted or woven on a jacquard loom to create a raised design on the fabric.

percale

Percale sheets are plain in weave and characterized by a matte finish and crisp feel. The weave feels cool to the touch and is lightweight and breathable.

thread count

The number of yarns per square inch in a fabric, thread count is a technical count of the warp and weft of the fabric. The higher the thread count, the finer the yarns, but this doesn't always mean that sheets with a high thread count are more luxurious or softer. B.L.

lookout entertainment

The Reelist

DAVID LEE/FOCUS FEATURES

Moore and Less

In "Shakespeare in Love," Judi Dench needed only eight minutes of screen time to create a nuanced, powerful character and give a performance that would win her an Oscar. Small parts can make a movie, as Julianne Moore reminds us in "Being Flynn," out Friday.

By Kristen Page-Kirby

Moore plays Jody, a single mom who works two jobs — three, if you count raising a son who still holds out a glimmer of hope that his deadbeat father (Robert De Niro) will visit him. Moore's in maybe five scenes, none longer than five minutes, but her presence (and her absence) echoes throughout the movie. When she's with Nick, her son, she's warm and honest and smiling, even when she's clearly exhausted. When she's alone — which she is only once, if memory serves — we can see what happens to a woman who cheerfully gives when she has nothing left.

Motherhood in popular culture is often reduced to either June Cleaver or Joan Crawford, but Moore hits the mark here as a woman who recognizes that perfection isn't possible yet still straps on a baseball glove after a long day at work to get a few throws in with her boy. I don't think Moore will take home an Oscar for "Being Flynn," but she should get recognized for this small performance that makes a large impact.

@ Read Kristen's previous columns at: **expressnightout.com/thereelist**

"Game Change" focuses on the juiciest details of the 2008 bid by John McCain and Sarah Palin (Julianne Moore, center) for the White House.

PHILLIP V. CARUSO

Sympathy for Sarah

Depending on your vantage point, HBO's 'Game Change' might make you pity Palin

Television

SAT 9:00

What if we told you that "Game Change," the acrimoniously anticipated HBO movie airing Saturday night, might make you feel sorry for Sarah Palin?

Weird, right? The movie seems to want you to realize that there's a human being there, someone who could use a break from the scorn and expectation heaped upon her. In fact, all the major players in "Game Change" could have done a lot worse when it comes to being depicted by Hollywood: Sen. John McCain; his 2008 campaign staff; the election industry; the voracious media; the Palin clan. Nobody comes off looking so great, but there are also no real monsters.

Instead, the film's most scathing indictment is a symbolic one: It attacks our mutual inability to communicate.

Nevertheless, "Game Change," an adaptation of some of the juiciest chapters from Mark Halperin and John Heilemann's behind-the-scenes best-seller about the uglier and more desperate moments of the '08 election, makes for a good movie. It's a lot better than the network's numbingly rote "Too Big to Fail" last year and almost as good as the gripping "Recount," the 2008 HBO movie about the 2000 election.

To answer the question everyone is asking: It takes no more than 40 seconds to accustom yourself to Julianne Moore's eerily perfect take on Palin. Despite initial misgivings when the first photos came out of Moore done up in Palin's hairdo and specs, "Game Change" ranks among her finest performances.

Moore doesn't carry the film all on her own. Woody Harrelson is steely good as Steve Schmidt, McCain's senior campaign strategist, a resolute hardhead who finds himself coping with the meltdowns around him. Ed Harris makes for an uneven McCain, lapsing in and out of character. Sarah Paulson is only OK as Nicolle Wallace, the senior campaign adviser upon whom falls the frustrating task of bringing Palin up to speed.

Like its star character, the movie can be interpreted a number of ways, depending on your vantage point. If you are eternally baffled by Palin's rise, then please enjoy the horror flick. If you harbor sympathy for someone who was plucked from near-obscurity and thrust into an impossible 11-week frenzy far beyond her skills or education, then it's a psychological thriller. If you're just a politics wonk, then it's basically porn.

HANK STUEVER (THE WASHINGTON POST)

Marketing

The Other Side

The ReelzChannel TV network says it scheduled a pro-Sarah Palin documentary on the same weekend as "Game Change" for business considerations, not political ones. "The Undefeated," a Palin documentary by filmmaker Stephen K. Bannon, will have its television premiere Sunday at 8 p.m., 23 hours after "Game Change" debuts. (AP)

To answer the question everyone is asking: It takes no more than 40 seconds to accustom yourself to Julianne Moore's eerily perfect take on Palin.

entertainment lookout

Lost in Space

Don't try to decipher 'John Carter' — it's not worth your time

Film Review

"John Carter" is being hyped as the first blockbuster of the year, but it's really the first big flop.

What's "John Carter" about? That's not a rhetorical question: Seriously, what the heck is going on in this movie? Based on Edgar Rice Burroughs' story "A Princess of Mars," this adaptation gets off to such an incoherent start that it takes almost the entire two-hour-plus running time to catch up. Narratively stilted, visually ugly and imaginatively bankrupt, "John Carter" just sits there, forcing the audience to sit right along with it.

But, OK, if it's a synopsis you want: "John Carter" is nominally about a Civil War veteran (Taylor Kitsch) who, while searching for gold, happens upon a dingus that transports him to Mars, where he is taken prisoner by tall, skinny four-armed creatures and meets a beautiful princess (Lynn Collins).

At least that seems to be what's going on in "John Carter," which was adapted for 3-D presentation after it was filmed, resulting in images as murky and difficult to decipher as the story itself.

ANN HORNADAY (THE WASHINGTON POST)

DISNEY

Taylor Kitsch, center, plays the titular John Carter, a Civil War veteran who winds up on Mars with a princess (Lynn Collins, left) and tall, skinny, four-armed creatures.

John Carter (PG-13)

- **Director:** Andrew Stanton
- **Stars:** Taylor Kitsch, Lynn Collins, Willem Dafoe
- **In a Nutshell:** Transplanted to Mars, a Civil War veteran discovers a lush planet inhabited by 12-foot-tall barbarians. Finding himself a prisoner, he escapes, only to encounter a princess who is in need of a savior.

'Silent House': Fear of the Mind

Film Review

Likely to disappoint fans of old-school bogeymen and aficionados of jokily self-referential meta-horror, "Silent House" might just find an audience that is able to appreciate it for what it is: a scary yet thoughtful — even deep — art-house fright fest.

The question is this: Do the words "deep" and "fright fest" even belong in the same sentence?

The other question is this: Do you find a hyperventilating, helpless young woman trapped in a secluded house with a possibly homicidal stalker terrifying or annoying?

Yes, it has one of those hyperventilators. In that sense, "Silent House" is as hackneyed as they come.

But the similarities with such films as "Halloween" end there. That's because the young woman, Sarah, played by Elizabeth Olsen, her stalker and even the "house" of the title are not what you think they are. That's because of a twist ending that will either satisfy you deeply or tick you off royally.

"Silent House" will make you jump, to be sure, and your heart will beat a little bit faster. But what's truly scariest about it takes place not in the body, but in the mind.

MICHAEL O'SULLIVAN (TWP)

OPEN ROAD FILMS

Elizabeth Olsen plays a hyperventilating, helpless woman in "Silent House."

Silent House (R)

- **Directors:** Chris Kentis, Laura Lau
- **Stars:** Elizabeth Olsen, Adam Trese, Eric Sheffer Stevens
- **In a Nutshell:** Trapped inside her family's lakeside retreat, a young woman is unable to contact the outside world as events become increasingly ominous in the house.

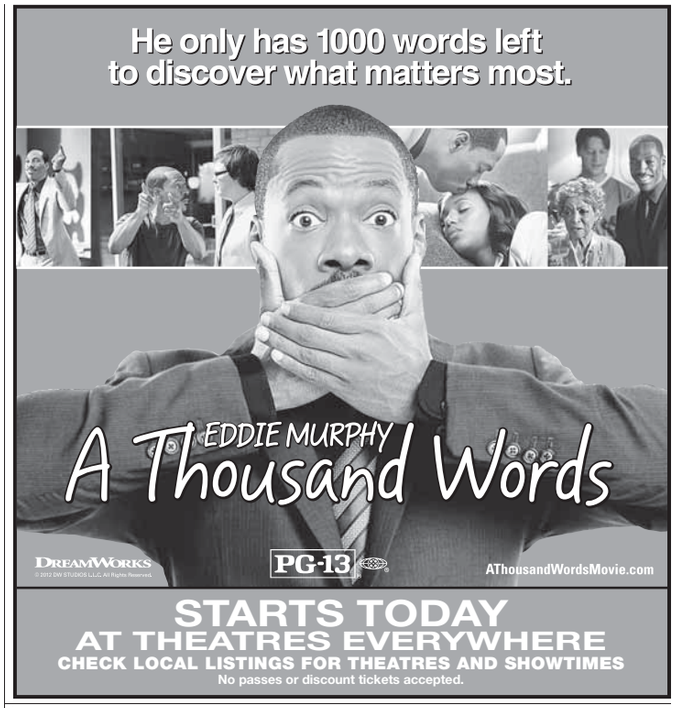

express nightout
expressnightout.com

XX072 2xl

The John Carroll Society's
Spring Lecture with Cardinal Wuerl

His Eminence Cardinal Donald Wuerl,
Archbishop of Washington,
will deliver The John Carroll Society's Spring Lecture
at Church of the Little Flower,
5607 Massachusetts Avenue, Bethesda, Maryland
on Sunday, March 11, at 3:00 p.m.
The Topic for the lecture is
"Catholic Conscience Today."
Admission to the lecture is Free.
For more information:
www.johncarrollsociety.org or **301-654-4399**

RollingStone®
– Peter Travers

"McGregor and Blunt have CHARM TO SPARE and in the Dead Sea of Hollywood formula, their film is a DISTINCT DELIGHT, brimming over with SPIRIT and SURPRISE."

"My FAVORITE movie I've seen this year."
– Sara Osburn, KAMX-FM/KEYE-TV

EWAN MCGREGOR
EMILY BLUNT
KRISTIN SCOTT THOMAS

FROM THE DIRECTOR OF
CHOCOLAT AND THE CIDER HOUSE RULES

AND THE ACADEMY AWARD-WINNING SCREENWRITER OF
SLUMDOG MILLIONAIRE

SALMON FISHING IN THE YEMEN

MAKE THE IMPROBABLE POSSIBLE

CBS FILMS PRESENTS IN ASSOCIATION WITH BBC FILMS LIONSGATE UK AND THE UK FILM COUNCIL A KUDOS PICTURES PRODUCTION IN ASSOCIATION WITH DAVID FILMS PRODUCTIONS A LASSE HALLSTRÖM FILM
EMILY BLUNT EWAN MCGREGOR KRISTIN SCOTT THOMAS "SALMON FISHING IN THE YEMEN" AMR WAKED SCREENPLAY BY DAVID MAGANELLI STORY BY JOHN LISA GUNNING PRODUCTION DESIGNER MICHAEL CARLIN DIRECTOR OF PHOTOGRAPHY TERRY STACEY A.S.C.
CO-EXECUTIVE PRODUCERS SAMUEL HADIDA AND VICTOR HADIDA EXECUTIVE PRODUCERS JAMIE LAURENSON PAULA JALFON ZYGI KAMASA GUY ASHBALOM STEPHEN GARRETT CO-PRODUCER NICKY KENTISH BARNES PRODUCED BY PAUL WEBSTER MUSIC BY PAUL TURNY
PG-13 | PARENTS STRONGLY CAUTIONED | SOME MATERIAL MAY BE INAPPROPRIATE FOR CHILDREN UNDER 13 | SOME VIOLENCE AND SEXUAL CONTENT, AND BRIEF LANGUAGE
LIONSGATE UK FILM COUNCIL LOTTERY FUNDED BBC FILMS
WRITTEN BY SIMON BEAUFOY DIRECTED BY LASSE HALLSTRÖM CBS FILMS
Market Produced by Sunset Distribution Ltd. BBC and The British Broadcasting Corporation. All Rights Reserved.

www.fishingintheyemen.com

SPECIAL ENGAGEMENTS START TODAY

WASHINGTON, DC
LANDMARK'S
E STREET CINEMA
Washington, DC 202-452-7672

MARYLAND
LANDMARK'S
BETHESDA ROW CINEMA
Bethesda 301-652-7273

WeekendPass makes the weekend rock.
Every Thursday in Express.
X1735 2x5

BLACK CAT
1811 14TH ST NW
www.blackcatdc.com

MARCH SHOWS

FRI 9 **THE 9** SONGWRITER SERIES $10
FRI 9 **FRIDAY NIGHT FRIGHTS** 2 EPISODES OF TALES FROM THE CRYPT & DRINK SPECIALS $FREE 7:00
FRI 9 FILM SCREENING: **COLOR ME OBSESSED** - THE POTENTIALLY TRUE STORY OF THE LAST BEST BAND, THE REPLACEMENTS FOLLOWED BY A Q&A W/ GORMAN BECHARD $8
SAT 10 **MIXTAPE** DJS SHEA VAN HORN & MATT BAILER $10
SAT 10 **HELLMOUTH HAPPY HOUR** 1 EPISODE OF BUFFY & DRINK SPECIALS FREE 7:00
SAT 10 **MODERN WORLD:** DJS JAKE STARR, DIANAMATIC, MAD SQUIRREL, ANDI SUPREME $5
SUN 11 **THE SHROUDED STRANGERS** DIAMONDS AHEAD $8
MON 12 **ROOMRUNNER** PREISTS THE DEADS $8
TUE 13 **JOHN K SAMSON** & THE PROVINCIAL BAND (THE WEAKERTHANS) SHOTGUN JIMMIE $15
WED 14 **OBITS** FISTS TALK IT $12
THU 15 **MEGAFAUN** WILLIAM TYLER $12
FRI 16 **THE COURTESANS** NUNCHUCKS CANE & THE STICKS MAPLE $10
FRI 16 **PARTY LIGHTS:** DJS MAD SQUIRREL & ROB J. $5
SAT 17 **RIGHT ROUND** 10TH ANNIVERSARY PARTY! $10
SAT 17 **US DEPT OF BHANGRA** (USDB): DJ BETA-G

WE ARE 3 BLOCKS FROM THE U STREET / CARDOZO METRO STATION
TICKETS: TICKETALTERNATIVE.COM
1-877-725-8849

Park your browser here.

Concerts, movies, events, restaurants and more.

express nightout
expressnightout.com

XX172 1x2

lookout entertainment

UNIVERSAL PICTURES / ILLUMINATION ENTERTAINMENT

"Dr. Seuss' The Lorax" isn't quite a faithful adaptation of the author's darkest book, but that didn't stop the film from making more than $70 million last weekend.

Now Playing

ACT OF VALOR (R, 105 minutes) Military reality and video-game fantasy shake hands and come out fighting in this action flick that stars actual Navy SEALs. The exercises are genuine, and so is the hardware. But the script undermines the sense of authenticity at every turn. In Costa Rica, a CIA agent is posing as a doctor while observing an international drug and arms smuggler. Her cover is blown, and she's captured and tortured. Soon, the SEAL team arrives for the rescue. Like most recent action movies, "Act of Valor" is fast, loud and strenuously over-edited. MARK JENKINS

THE ARTIST (PG-13, 100 minutes) Capping off a year of movies dedicated to high-style nostalgia, "The Artist" arrives like the last, lightest profiterole on the croquembouche. "The Artist" opens in 1927, when dapper Errol Flynn-esque film star George Valentin (Jean Dujardin) rules Hollywoodland as its reigning star, his million-dollar grin coming as easily as the waves of applause that predictably greet every one of his new pictures. When George crosses paths with an eager newcomer named Peppy Miller (Berenice Bejo), he's cast in the role of mentor (and maybe more). But when talking pictures become the order of the day, she quickly begins an ascent up stardom's ladder, while George's fortunes begin their inevitable slide. A.H.

DR. SEUSS' THE LORAX (PG, 86 minutes) Like "An Inconvenient Truth" for the 12-and-under crowd, "Dr. Seuss' The Lorax" is a cautionary environmental tale with a thin veneer of entertainment on top. Based on Seuss' 1971 picture book, this musical adaptation, in eye-popping 3-D CGI, is undeniably less gloomy than the original. In the hands of co-directors Chris Reynaud and Kyle Balda and co-writers Ken Daurio and Cinco Paul, Seuss' slender though eloquent fable has morphed into something unwieldy and manic. It's simultaneously silly and preachy, and with precious room for little fun. "Dr. Seuss' The Lorax" is a movie that progressives can feel good about taking their kids to, without actually having a good time. M.O.

JOURNEY 2: THE MYSTERIOUS ISLAND (PG, 94 minutes) Managing to make classic 19th-century adventure yarns feel as wondrous and exotic as a Hallmark Channel special, "Journey 2: The Mysterious Island" (starring Dwayne "The Rock" Johnson) sincerely tries to pay homage to the likes of Jules Verne and Robert Louis Stevenson but is too contaminated by today's tame sensibilities to make it fly. JOHN DEFORE

PROJECT X (R, 88 minutes) There are only two good jokes in "Project X," a thin, painfully overlong comedy about an out-of-control party thrown by a trio of high-school losers. One is the "story by" credit given to Michael Bacall. This is funny because there is, almost literally, no story. As for that second joke, it comes halfway into the movie when an adult neighbor attempts to shut down the party and ends up getting Tasered by a 12-year-old who has been hired as a bouncer. That's not the funny part — or, for anyone older than 21, the only truly satisfying moment in the film. That comes when the man gets up and clocks the snot-nosed brat in the face. M.O.

entertainment lookout

THIS MEANS WAR (PG-13, 96 minutes) This romantic action comedy stars Reese Witherspoon as a woman trying to choose between two handsome suitors. But as this sloppy, scattered, utterly synthetic piece of Hollywood widgetry unspools, it becomes increasingly clear that the romantic tension at play exists mostly between the men in question, played by Chris Pine and Tom Hardy. The fact that "This Means War" is as graceless, lazy and visually incoherent as it is can be laid squarely at the feet of its director, McG. His career at least provides a valuable reminder that the word "hack" didn't always refer to computer monkey-wrenchers. A.H.

WANDERLUST (R, 98 minutes) Paul Rudd delivers moments of inspired lunacy in this shambling mix of cheap laughs and genuinely funny set pieces from writer-director David Wain. Rudd plays George, a Manhattan corporate drone who, as "Wanderlust" opens, is buying a West Village apartment with his wife, Linda (Jennifer Aniston). When George loses his job and Linda's documentary isn't picked up by HBO, they're forced to sell and move to sponge off George's obnoxious brother. On the way, they stop at Elysium, a rustic colony of dropouts and groovers. A.H.

WE NEED TO TALK ABOUT KEVIN (R, 112 minutes) Haunted, penitent and nearly incapacitated by guilt and grief through much of the movie, Tilda Swinton's Eva counts as one of the most potent physical performances on-screen this season. When Eva and her husband, Franklin, welcome a son into the world, they do their best to create the kind of cozy cocoon their fellow Manhattanites confect within their monuments to narcissism and ambition. But from the start, Kevin seems to see right through their conceits, refusing to play along. A.H.

> REVIEWS BY THE WASHINGTON POST'S ANN HORNADAY AND MICHAEL O'SULLIVAN. FOR FULL REVIEWS OF THESE AND OTHER FILMS, SEE GOINGOUTGUIDE.COM/MOVIES

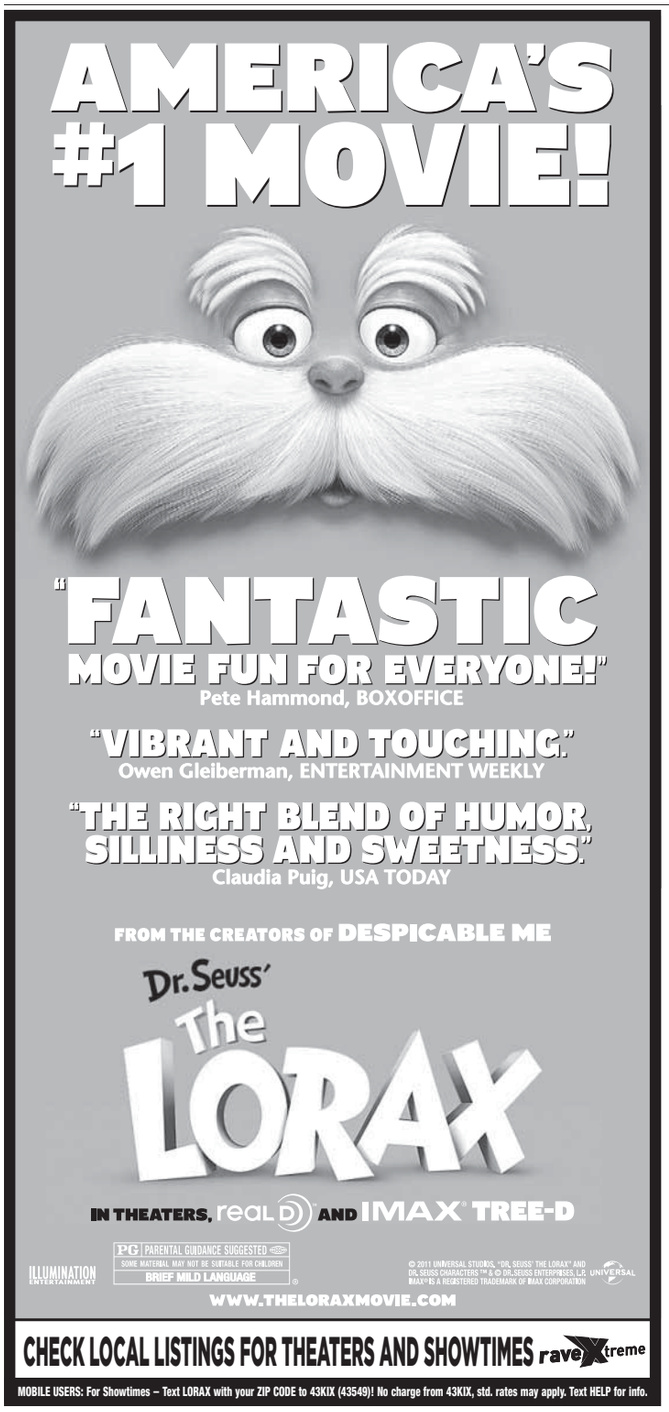

RELIGIOUS Services Directory

ANNOUNCEMENTS

NOVENA TO THE BLESSED VIRGIN

OH, MOST BEAUTIFUL FLOWER OF MOUNT CARMEL, FRUITFUL VINE, SPLENDOUR OF HEAVEN, BLESSED MOTHER OF SON OF GOD. IMMACULATE VIRGIN, ASSIST ME IN MY NECCESSITY. OH, STAR OF THE SEA, HELP ME, SHOW ME HEREIN YOU ARE MY MOTHER.OH, HOLY MARY, MOTHER OF GOD, QUEEN OF HEAVEN AND EARTH, I HUMBLY BESEECH YOU FROM THE BOTTOM OF MY HEART TO SUCCOUR ME IN THIS NECESSITY. THERE ARE NONE THAT CAN WITHSTAND YOUR POWER. OH, SHOW ME HEREIN, YOU ARE MY MOTHER.OH, MARY CONCEIVED WITHOUT ORIGINAL SIN, PRAY FOR US WHO HAVE RECOURSE TO THEE (SAY THIS THREE TIMES). HOLY MOTHER I PLACE THIS CAUSE IN YOUR HANDS (SAY THIS THREE TIMES). HOLY SPIRIT, YOU WHO SOLVE ALL PROBLEMS, LIGHT ALL ROADS SO THAT ALL CAN ATTAIN MY GOAL. YOU WHO GAVE ME THE DIVINE GIFT TO FORGET AND FORGIVE ALL EVIL AGAINST ME AND THAT IN ALL INSTANCES IN MY LIFE ARE WITH ME. I WANT IN THIS SHORT PRAYER TO THANK YOU FOR ALL THINGS AS YOU CONFIRM ONCE AGAIN THAT I NEVER WANT TO BE SEPARATED FROM YOU IN ETERNAL GLORY. THANK YOU FOR YOUR TOWARD ME AND MINE.

THIS PRAYER IS NEVER KNOWN TO FAIL.

THE PERSON MUST SAY THIS PRAYER FOR THREE CONSECUTIVE DAYS.AFTER THREE DAYS THE REQUEST WILL BE GRANTED.

THIS PRAYER MUST BE PUBLISHED AFTER THE FAVOUR IS GRANTED.

We're on this ride together.

Let's keep it clean.

Please recycle this paper.

XX640 1x3 c

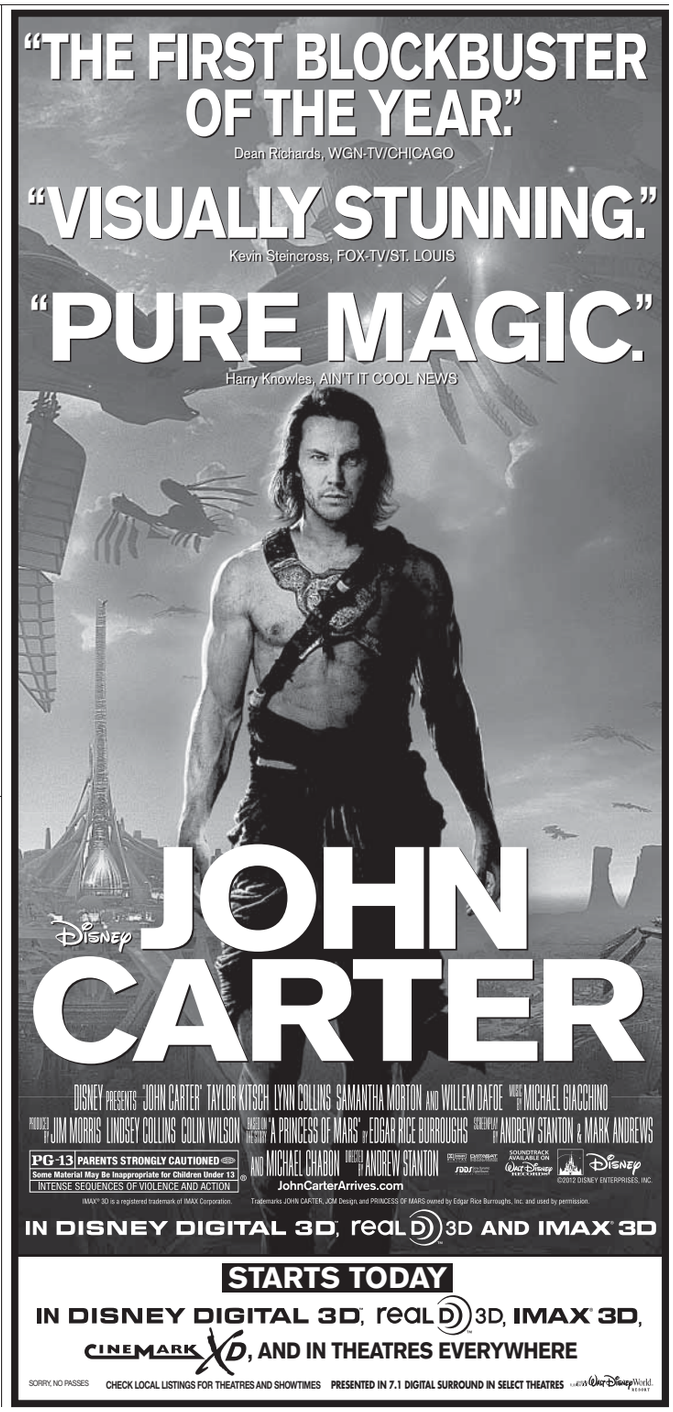

lookout entertainment

1 The King of Smooth Jazz

Jazz master Herbie Hancock brings his post-bop stylings to the Kennedy Center this Sunday. Hancock was a child prodigy, played with Miles Davis and composed the theme song for "Fat Albert and the Cosby Kids," so you know this isn't some sad back-bar piano jockey. This is a chance to see a legend in action. ***Kennedy Center, 2700 F St. NW; Sun., 7 p.m.; $35-$85; 202-467-4600, Kennedy-center.org. (Foggy Bottom)***

2 It Don't Mean a Thing

Add a little class to the end of your weekend with DC Swing! as it performs at a tea dance. The cover charge gets you a drink (otherwise, it's a cash bar), some light snacks and three sets of swing dance music. Because it's a school night, it's over at 7, and because it's old-school, listen for classics such as "Fly Me to the Moon," "Satin Doll" and "Moonlight Serenade." Seventy percent of ticket sales benefit D.C.'s Different Drummers. ***Sprenger Theatre, Atlas Performing Arts Center, 1333 H St. NE; Sun., 5:30 p.m.; $15; 202-399-7993, Dcdd.org.***

3 Drinking at Home

Lots of cocktail classes teach you to shake fancy drinks with the big boys, but Sunday's seminar at Last Exit is focused on the bar in your house — how to stock it, techniques to know and some basic recipes to keep your houseguests happy. Email Marshall@Scofflawsden.com to get a spot. ***Last Exit, 3155 Mount Pleasant St. NW; Sun., 5:30 p.m., $75; 202-986-7661, Lastexitdc.com. (Columbia Heights)***

Local movie times

(!) No Pass/No Discount Ticket

DISTRICT

AMC Loews Georgetown 14
3111 K Street N.W. www.AMCTheatres.com

A Thousand Words (PG-13) CC-Closed Captions: (!) 10:00-12:30-3:00-5:30-8:00-10:30Movie Times
Dr. Seuss' The Lorax (PG) Digital Presentation: (!) 9:50-12:10-2:40-5:10-7:50-10:20
John Carter in Disney Digital 3D (PG-13) RealD 3D: (!) 2:00-8:40
John Carter (PG-13) Digital Presentation: (!) 10:50-5:20-11:45
Pina 3D (PG) AMC INDEPENDENT;RealD 3D: 2:10-7:40
The Artist (PG-13) AMC INDEPENDENT: 9:40-12:15-2:45-5:40-8:20-11:15
We Need to Talk About Kevin (R) AMC INDEPENDENT;Digital Presentation: (!) 1:40-4:15-7:00-9:45
Project X (R) Digital Presentation: (!) 10:20-12:40-3:20-5:50-8:10-10:40
Tyler Perry's Good Deeds (PG-13) Digital Presentation: 10:55AM
John Carter: An IMAX 3D Experience (PG-13) IMAX 3D: (!) 9:30-12:50-4:10-7:30-10:50
Friends With Kids (R) AMC INDEPENDENT: (!) 11:10-1:50-4:30-7:20-10:10
Dr. Seuss' The Lorax 3D (PG) RealD 3D: (!) 11:00-1:30-4:00-6:30-9:00
Silent House (R) Digital Presentation: (!) 10:30-1:00-3:30-6:00-8:30-11:00
Wanderlust (R) 10:45-1:10-3:40-6:15-8:50-11:30
Safe House (R) 10:40-1:20-4:20-7:10-10:00
Act of Valor (R) 10:10-12:45-3:50-6:45-9:30
This Means War (PG-13) Digital Presentation: 11:30-4:50-10:15
A Thousand Words (PG-13) (!) 10:00-12:30-3:00-5:30-8:00-10:30

AMC Loews Uptown 1
3426 Connecticut Avenue N.W. www.AMCTheatres.com

John Carter in Disney Digital 3D (PG-13) RealD 3D: (!) 12:45-7:20
John Carter (PG-13) Digital Presentation: (!) 4:00-10:45

AMC Mazza Gallerie
5300 Wisconsin Ave. NW www.AMCTheatres.com

Dr. Seuss' The Lorax (PG) Digital Presentation: 10:00-12:10-2:25-4:40-7:00-9:15
Safe House (R) Digital Presentation: 1:45-4:30-7:20-10:10
The Artist (PG-13) AMC INDEPENDENT: 10:05-12:40-3:05-5:30-8:00-10:30
Project X (R) Digital Presentation: 10:30-12:50-3:00-5:20-7:50-10:00
Act of Valor (R) CC-Closed Captions: 11:40-2:20-5:00-7:40-10:15
Dr. Seuss' The Lorax 3D (PG) RealD 3D: 11:00-1:10-3:20-5:40-8:10-10:20
Act of Valor (R) 11:40-2:20-5:00-7:40-10:15
The Secret World of Arrietty (Kari-gurashi no Arietti) (G) Digital Presentation: 11:30AM
A Thousand Words (PG-13) 10:10-12:30-2:50-5:10-7:30-9:50

Avalon
5612 Connecticut Avenue www.theavalon.org

Coriolanus (R) 4 Star Review- Washington Post!: 11:30-2:15-5:00-7:45
Hugo (PG) Winner - Five Oscars!: 2:45-5:30
Charlotte Rampling: The Look (NR) One Show Daily! One Week Only!: 10:30AM
My Week with Marilyn (R) 12:30-8:15

Landmark E Street Cinema
555 11th Street NW www.landmarktheatres.com

The Descendants (R) 2:30-7:30
The Artist (PG-13) 1:00-3:15-5:30-7:45-9:55
A Separation (Jodaeiye Nader az Simin) (PG-13) 2:00-5:00-8:00-10:45
The Iron Lady (PG-13) 1:15-4:00-6:45-9:15
The Forgiveness of Blood (NR) 1:00-3:45-6:30-9:00
Tim and Eric's Billion Dollar Movie (R) 5:00-10:00-12:00
Friends With Kids (R) 2:10-4:40-7:10-9:40-11:45
Salmon Fishing in the Yemen (PG-13) 1:30-4:15-7:00-9:45
Being Flynn (R) 2:20-4:50-7:20-9:50
The Maltese Falcon (1941) (NR) 12:00AM
The Rocky Horror Picture Show (R) 12:00AM

Regal Gallery Place Stadium 14
707 Seventh Street NW www.regalcinemas.com

Dr. Seuss' The Lorax (PG) OC-Open Caption: 11:40AM
John Carter in Disney Digital 3D (PG-13) RealD 3D: (!) 12:40-4:00-7:10-10:20
Project X (R) Digital Projection: 11:55-2:15-3:30-4:50-5:40-7:05-8:10-9:40-10:35-12:20-12:45
Ghost Rider 3D: Spirit of Vengeance (PG-13) RealD 3D: (!) 10:00-12:30
Journey 2: The Mysterious Island 3D (PG) RealD 3D: (!) 12:50
Dr. Seuss' The Lorax 3D (PG) RealD 3D: (!) 12:15-2:25-4:35
John Carter (PG-13) (!) 11:50-3:10-6:20-9:30-12:30
Safe House (R) 1:10-4:10-7:15-10:30
Wanderlust (R) 12:25-3:00-5:30-8:00-10:25-12:40
The Vow (PG-13) 1:00-3:50-6:40-9:10-11:50
This Means War (PG-13) 12:05-2:40-5:20-7:50
Tyler Perry's Good Deeds (PG-13) 11:35-2:10-5:00-7:40-10:40
Act of Valor (R) 11:30-2:00-4:30-7:20-10:10-12:35
Silent House (R) 12:20-2:50-5:10-7:30-9:50-12:00
Dr. Seuss' The Lorax (PG) (!) 1:50-4:00-6:10-8:20-10:30
A Thousand Words (PG-13) 12:00-2:20-4:40-7:00-9:20-11:40

West End Cinema
2301 M Street NW http://westendcinema.com/

The Pruitt-Igoe Myth: An Urban History (NR) 3:00-5:30-7:40
We Need to Talk About Kevin (R) 2:40-5:00-7:20-9:40
Coriolanus (R) 2:00-4:30-7:00-9:30
Rampart (R) 9:50

MARYLAND

AFI Silver Theatre Cultural Center
8633 Colesville Road www.afi.com/silver

The Artist (PG-13) 12:20-2:30-4:40-7:10-9:20
Tinker Tailor Soldier Spy (R) 1:45-4:15-6:45-9:15
Themba: A Boy Called Hope (NR) NO PASSES: (!) 5:15
Come Back, Africa (NR) NO PASSES: (!) 7:30
Matière Grise (Grey Matter) (NR) 9:30

AMC Loews Center Park 8
4001 Powder Mill Rd. www.AMCTheatres.com

A Thousand Words (PG-13) Digital Presentation: (!) 10:30-12:45-3:00-5:15-7:30-10:00
Dr. Seuss' The Lorax (PG) Digital Presentation: (!) 10:50-3:15-7:40
John Carter in Disney Digital 3D (PG-13) RealD 3D: (!) 1:40-7:45-10:45
John Carter (PG-13) Digital Presentation: (!) 10:40-4:45
Safe House (R) Digital Presentation: (!) 10:15-1:10-4:00-6:45-9:20
Project X (R) Digital Presentation: (!) 11:20-1:30-3:45-6:00-8:15-10:30
Tyler Perry's Good Deeds (PG-13) Digital Presentation: (!) 11:30-2:00-4:30-7:15-9:45
Act of Valor (R) Digital Presentation: (!) 11:10-1:50-4:20-7:00-9:30
Dr. Seuss' The Lorax 3D (PG) RealD 3D: (!) 1:00-5:30-9:50
Silent House (R) Digital Presentation: (!) 11:00-1:20-3:30-5:45-8:00-10:15

AMC Loews White Flint 5
11301 Rockville Pike www.AMCTheatres.com

Dr. Seuss' The Lorax (PG) Digital Presentation: 2:50-7:35
John Carter in Disney Digital 3D (PG-13) RealD 3D: 1:00-7:00-10:20
John Carter (PG-13) Digital Presentation: 4:00
The Artist (PG-13) AMC INDEPENDENT;Digital Presentation: 12:40-3:10-5:40-8:10-10:45
Dr. Seuss' The Lorax 3D (PG) RealD 3D: 12:20-5:20-9:50
Project X (R) 1:30-5:00-7:50-10:35
Act of Valor (R) 1:15-4:30-7:15-10:05

AMC Magic Johnson Capital Center 12
800 Shoppers Way www.AMCTheatres.com

A Thousand Words (PG-13) Digital Presentation: (!) 11:30-2:00-4:30-7:00-9:40-11:00-12:00
Dr. Seuss' The Lorax (PG) Digital Presentation: (!) 11:20-1:40-4:10-6:40-9:30
John Carter in Disney Digital 3D (PG-13) RealD 3D: (!) 9:30-12:50-4:20-7:55-11:30
Act of Valor (R) Digital Presentation: 11:40-2:20-5:00-8:10-10:50
John Carter: An IMAX 3D Experience (PG-13) IMAX 3D: (!) 9:00-12:05-3:35-7:10-10:45
Ghost Rider 3D: Spirit of Vengeance (PG-13) RealD 3D: 1:00-6:20
Dr. Seuss' The Lorax 3D (PG) RealD 3D: (!) 10:20-12:50-3:30-6:00-8:30
Journey 2: The Mysterious Island 3D (PG) RealD 3D: 10:00-3:50-9:15
Silent House (R) Digital Presentation: (!) 11:30-2:10-4:50-7:30-10:10-12:30
Safe House (R) 10:40-1:30-4:40-7:40-10:30
Project X (R) (!) 1:15-3:20-5:30-8:15-10:30
Tyler Perry's Good Deeds (PG-13) 9:40-12:40-3:50-6:30-9:20
Chronicle (PG-13) 1:50-6:45
Gone (PG-13) 11:15-4:15-9:05

Landmark Bethesda Row Cinema
7235 Woodmont Avenue www.landmarktheatres.com

The Artist (PG-13) 1:35-4:15-6:45-9:15
A Separation (Jodaeiye Nader az Simin) (PG-13) 2:30-5:30-8:30
The Iron Lady (PG-13) 1:50-4:20-6:50-9:20
Undefeated (PG-13) 1:30-4:25-7:10-9:45
Friends With Kids (R) 2:10-4:40-7:15-9:50
In Darkness (R) 1:40-4:45-8:00
Salmon Fishing in the Yemen (PG-13) 2:00-4:30-7:00-9:30
Being Flynn (R) 2:15-5:00-7:30-9:55

Regal Bethesda 10
7272 Wisconsin Avenue www.regalcinemas.com

John Carter in Disney Digital 3D (PG-13) RealD 3D: (!) 1:00-7:00-10:00
Hugo 3D (PG) RealD 3D: (!) 1:30
Dr. Seuss' The Lorax 3D (PG) RealD 3D: (!) 2:10-4:15-6:40-9:00
John Carter (PG-13) (!) 4:00
The Vow (PG-13) 2:10-4:40-7:30-10:10
Safe House (R) 1:40-4:20-7:20-10:30
This Means War (PG-13) 4:30-6:50-9:10
Project X (R) 2:50-5:10-7:50-10:15
Act of Valor (R) 2:45-5:15-7:45-10:25
Dr. Seuss' The Lorax (PG) (!) 1:00-3:10-5:20-7:40-9:50
Silent House (R) 1:20-3:30-5:40-8:00-10:20
A Thousand Words (PG-13) 2:30-4:50-7:10-9:20

Regal Hyattsville Royale Stadium 14
6505 America Blvd.

John Carter in Disney Digital 3D (PG-13) RealD 3D: (!) 12:45-3:55-7:10-10:10
Project X (R) Digital Projection: 1:10-3:40-7:20-9:45; 1:50-4:20-7:50-10:25
Dr. Seuss' The Lorax 3D (PG) RealD 3D: (!) 2:30-5:00-7:45-10:05
Ghost Rider: Spirit of Vengeance (PG-13) 7:25-10:35
John Carter (PG-13) (!) 1:15-4:25-7:30-10:40
Safe House (R) 1:35-4:40-7:55-10:45
Journey 2: The Mysterious Island (PG) 1:25-4:35
Tyler Perry's Good Deeds (PG-13) 12:50-1:40-4:00-4:45-7:05-7:35-9:50-10:20-10:35
Act of Valor (R) 1:55-4:50-7:40-10:25
Dr. Seuss' The Lorax (PG) (!) 1:30-2:00-3:45-4:30-6:45-7:15-9:35
Silent House (R) 1:45-4:10-7:50-10:30
A Thousand Words (PG-13) 1:00-3:50-7:10-10:15

Regal Majestic 20 & IMAX
900 Ellsworth Drive

John Carter in Disney Digital 3D (PG-13) RealD 3D: (!) 1:05-4:20-7:35-10:50
Hugo 3D (PG) RealD 3D: (!) 12:50-4:10-7:10
Project X (R) Digital Projection: 1:00-2:15-3:15-4:30-5:25-6:50-7:40-9:05-10:00-11:25-12:15
Ghost Rider 3D: Spirit of Vengeance (PG-13) RealD 3D: (!) 3:40-6:15-8:50-11:45
Act of Valor (R) OC-Open Caption: 2:30
John Carter: An IMAX 3D Experience (PG-13) IMAX 3D: (!) 12:15-3:30-6:45-9:55-12:50
Journey 2: The Mysterious Island 3D (PG) RealD 3D: (!) 1:35-6:20
The Vow (PG-13) 12:45-3:10-5:45-8:20-10:55
Safe House (R) 1:25-5:00-7:50-10:35
John Carter (PG-13) (!) 1:55-2:55-5:20-6:00-8:30-11:35-12:05
Journey 2: The Mysterious Island (PG) 4:00
Wanderlust (R) 10:05-12:25
The Secret World of Arrietty (Kari-gurashi no Arietti) (G) 1:20
This Means War (PG-13) 9:35
Tyler Perry's Good Deeds (PG-13) 1:45-4:15-6:40-9:25-11:55
Act of Valor (R) 4:50-7:25-10:10-12:35
Friends With Kids (R) 2:10-5:35-8:10-10:40-12:40
Dr. Seuss' The Lorax 3D (PG) RealD 3D: (!) 1:10-2:20-3:20-4:35-5:50-7:00-8:00-9:15-10:20-11:30
Dr. Seuss' The Lorax (PG) (!) 12:35-1:40-2:50-3:55-5:10-6:25-7:30-8:35-9:45-10:45
Gone (PG-13) 8:45-11:00
Silent House (R) 12:30-2:40-4:55-7:05-9:20-11:40-12:20
A Thousand Words (PG-13) 12:40-3:00-5:15-7:45-10:15-12:30

VIRGINIA

AMC Courthouse Plaza 8
2150 Clarendon Blvd. www.AMCTheatres.com

John Carter in Disney Digital 3D (PG-13) RealD 3D: (!) 2:30-5:30-8:30
Hugo 3D (PG) RealD 3D: 12:20-3:20-6:30-9:20
John Carter (PG-13) Digital Presentation: (!) 12:45-3:45-6:45-9:45
Star Wars: Episode I - The Phantom Menace 3D (PG) RealD 3D: 1:40-4:40
The Iron Lady (PG-13) AMC INDEPENDENT: 7:10-9:40
Tyler Perry's Good Deeds (PG-13) Digital Presentation: 7:40-10:10
The Vow (PG-13) 2:00-4:30-7:00-9:30
Journey 2: The Mysterious Island (PG) 2:20-4:50
The Secret World of Arrietty (Kari-gurashi no Arietti) (G) 12:00-2:10-4:45
The Grey (R) 7:20-10:00
A Thousand Words (PG-13) (!) 12:30-2:40-5:00-7:30-9:50

AMC Hoffman Center 22
206 Swamp Fox Rd. www.AMCTheatres.com

A Thousand Words (PG-13) CC/DVS-Closed Captions & Descriptive Video: (!) 11:50-2:15-4:40-7:15-9:50-12:20
Dr. Seuss' The Lorax (PG) Digital Presentation: (!) 11:45-2:10-4:35-7:05-9:30-11:55
John Carter in Disney Digital 3D (PG-13) RealD 3D: (!) 11:30-6:00-12:30
John Carter (PG-13) Digital Presentation: (!) 2:45-9:15
Wanderlust (R) Digital Presentation: 9:40-12:00-5:20-8:00
The Artist (PG-13) AMC INDEPENDENT;Digital Presentation: 11:35-2:20-4:50-7:25-9:55-12:20
Tyler Perry's Good Deeds (PG-13) Digital Presentation: 2:30-10:35
Act of Valor (R) Digital Presentation: 11:05-2:00-4:45-7:35-10:25
John Carter: An IMAX 3D Experience (PG-13) IMAX 3D: (!) 9:45-1:00-4:15-7:30-10:45
Ghost Rider 3D: Spirit of Vengeance (PG-13) RealD 3D: 5:30-7:55-10:20
Chronicle (PG-13) Digital Presentation: 10:55-1:15-3:35-5:55-8:20-10:30
Dr. Seuss' The Lorax 3D (PG) RealD 3D: (!) 10:10-11:10-12:35-1:35-3:00-4:00-5:25-6:20-7:50-8:45-10:15-11:15-12:30
Journey 2: The Mysterious Island 3D (PG) RealD 3D: 9:55-12:30-2:55
Silent House (R) Digital Presentation: (!) 11:00-1:25-3:45-6:05-8:30-10:50
The Vow (PG-13) 11:10-1:50-4:30-7:20-10:10
Safe House (R) 10:35-1:30-4:20-7:10-10:00
The Secret World of Arrietty (Kari-gurashi no Arietti) (G) 10:15-12:45-3:15-5:40-8:05-10:35
This Means War (PG-13) 9:40-12:05-2:35-5:05-7:45-10:20
Project X (R) (!) 10:00-12:25-2:50-5:15-7:40-10:05-12:25
Tyler Perry's Good Deeds (PG-13) 10:30-1:20-4:10-6:50-9:40-12:25
Red Tails (PG-13) 12:15-3:10-6:15-9:20-12:15
Gone (PG-13) 9:50-12:10-2:40-5:35-8:10-10:40
Project X (R) Digital Presentation: (!) 11:15-1:40-4:05-6:30-8:55-11:20
A Thousand Words (PG-13) (!) 10:40-1:10-3:40-6:10-8:40-11:10

Arlington Cinema 'N' Drafthouse
2903 Columbia Pike http://www.arlingtondrafthouse.com/

Sherlock Holmes: A Game of Shadows (PG-13) 7:10
The Girl With the Dragon Tattoo (R) 9:50

Regal Ballston Common 12
671 N. Glebe Road www.regalcinemas.com

Project X (R) Digital Projection: 1:00-3:20-5:40-8:00-10:20
Safe House (R) 1:30-4:20-7:10-10:00
Act of Valor (R) OC-Open Caption: 2:00
Dr. Seuss' The Lorax 3D (PG) RealD 3D: (!) 2:40-5:00-7:20-9:40
This Means War (PG-13) 1:20-4:10-6:40-9:15
The Artist (PG-13) 1:10-3:50-6:50-9:30
Wanderlust (R) 3:00-5:35-8:10-10:35
The Girl With the Dragon Tattoo (R) 2:30-6:10-9:50
Project X (R) 2:20-4:40-7:00-9:20
Act of Valor (R) 4:50-7:40-10:30
Friends With Kids (R) 1:50-4:30-7:30-10:15
Dr. Seuss' The Lorax (PG) (!) 1:40-4:00-6:20-8:40
Silent House (R) 3:10-5:30-7:50-10:10

Regal Kingstowne 16
5910 Kingstowne Towne Center

John Carter in Disney Digital 3D (PG-13) RealD 3D: (!) 12:15-1:45-4:45-6:15-8:15
Safe House (R) OC-Open Caption: 1:30
Ghost Rider 3D: Spirit of Vengeance (PG-13) RealD 3D: (!) 8:55
Project X (R) Digital Projection: 12:50-3:00-5:20-7:30-9:45
Journey 2: The Mysterious Island 3D (PG) RealD 3D: (!) 1:10-6:25
Wanderlust (R) 4:05-7:35
The Vow (PG-13) 1:50-4:30-9:50
Dr. Seuss' The Lorax 3D (PG) RealD 3D: (!) 12:40-2:50-5:00-7:15-9:30
Safe House (R) 4:15-6:55-9:35
Journey 2: The Mysterious Island (PG) 3:45
John Carter (PG-13) (!) 1:00-3:15-4:00-7:00-9:15-10:00
The Secret World of Arrietty (Kari-gurashi no Arietti) (G) 1:35
This Means War (PG-13) 12:25-3:40-6:40
Tyler Perry's Good Deeds (PG-13) 12:00-2:35-5:10-7:50-10:25
Act of Valor (R) 2:00-4:40-7:20-10:05
Gone (PG-13) 10:10
Silent House (R) 12:30-3:05-5:25-7:45-10:15
Dr. Seuss' The Lorax (PG) (!) 12:00-1:20-2:10-3:30-4:20-5:40-6:35-8:00-8:45
A Thousand Words (PG-13) 12:05-2:20-4:35-6:50-9:05

Regal Potomac Yard 16
3575 Jefferson Davis Highway www.regalcinemas.com

John Carter in Disney Digital 3D (PG-13) RealD 3D: (!) 1:50-3:30-5:00-6:45-8:15-10:00-11:30
Safe House (R) OC-Open Caption: 1:30
Project X (R) Digital Projection: 2:10-4:40-7:10-9:40-11:55
Ghost Rider: Spirit of Vengeance (PG-13) 7:45-10:35
Dr. Seuss' The Lorax 3D (PG) RealD 3D: (!) 2:00-4:30-7:00-9:30
Wanderlust (R) 4:10-6:50-9:20
John Carter (PG-13) (!) 1:00-4:15-7:30-10:45
The Vow (PG-13) 1:15-3:55-6:30-9:10
Safe House (R) 4:25-7:05-9:45-12:00
Journey 2: The Mysterious Island (PG) 2:25-5:05
The Secret World of Arrietty (Kari-gurashi no Arietti) (G) 1:40
This Means War (PG-13) 1:10-3:45-6:25-9:05-11:35
Tyler Perry's Good Deeds (PG-13) 12:50-1:45-4:45-7:40-10:30
Project X (R) 1:05-3:20-5:35-8:10-10:50
Act of Valor (R) 1:25-4:00-6:40-9:25
Dr. Seuss' The Lorax (PG) (!) 1:20-3:50-6:20-9:00-11:25
Silent House (R) 12:55-3:15-5:30-8:00-10:10-12:00
A Thousand Words (PG-13) 2:20-4:50-7:20-9:50-11:50

TV weekend lookout

The Real World: Persia

'Shahs of Sunset' is to Iran as 'Jersey Shore' is to Italy

Reality

SUN 10:00

A week dominated by a political debate over clamor for war with Iran concludes with Bravo's "Shahs of Sunset," a reality-TV look at young Persians living large in Los Angeles. Or, as one calls it, "Tehrangeles."

In the tradition of "Real Housewives" and "Jersey Shore," "Shahs" doesn't so much take an anthropological look at its subjects as let vulgar stereotypes run wild in revealing, often-pathetic ways.

We're told that the Persian community includes doctors, lawyers and entrepreneurs, but the characters on "Shahs" consist of real estate-brokering men and marginally employed women all endowed with a remarkable sense of entitlement and materialism.

MJ, a strenuously single woman, works in real estate with Reza, who struggles with his identity as an openly gay Persian male. But this is merely a speed bump on his superhighway of self-regard. Asa fancies herself a singer and a bohemian, and decries the less-than "soulful" life of her contemporaries.

At a time when insight into Iran, its people and its exiles might be welcome, Bravo simply offers more of the same. (UNIVERSAL UCLICK)

COLLEEN E. HAYES/BRAVO

Openly gay Reza, left, and aspiring singer Asa, right, star in "Shahs of Sunset."

Documentary

A Long, Dark 'Row'

The words "haunting," "thoughtful," "strange" and "compelling" don't begin to describe "On Death Row" (Fri., 10 p.m., ID), a new four-part series from director Werner Herzog, above. "Row" dispenses with the melodrama of most true-crime series and the longing for vengeance that permeates stories about capital crimes. Instead, Herzog describes the horrors in calm, conversational tones and conducts carefully modulated interviews with hardened killers. (UU)

Best Bets

FRI 9:00

The Ultimate Fighter Live (FX) UFC's mixed martial arts reality series moves to FX for Season 15 with a new format. Episodes will now be shot and edited the week they are aired, and each will include a live elimination fight.

SUN 8:30

Bob's Burgers (FOX) The cult animated comedy about a man, his family and their burger joint is back for a second season. In Season 2, Bob and family test-drive the food truck industry, dive into the world of synchronized swimming, search for treasure in an abandoned taffy factory and get tied up with a needy bank robber.

SUN 9:00

Shameless (SHO) Frank is eager to retrieve what's left of Gramm's money but is in no hurry to pick up her ashes from the city morgue. Monica returns and resumes partying with Frank, but the kids don't expect her to stay long.

SUN 10:00

Restaurant Stakeout (FOOD) Aided by hidden camera and covert surveillance, New York restaurateur Willie Degel, left, uses his tough-love, take-no-prisoners approach to help struggling restaurant owners see what really happens when their employees think nobody is watching. Then it's up to Willie to shape them up. (TRIBUNE MEDIA)

The Capitol Deal

Today's Deal

capdeals

Blue Ridge Shadows Golf Club

Save 60%

Blue Ridge Shadows Golf Club

$160 for 4-Person Unlimited Golf Package ($400 Value!)

One of Virginia's premier courses, enjoy unlimited golf for four people, cart, range, four hot dogs and four cold beverages at **Blue Ridge Shadows Golf Club**. Valid any day, any time through August 31st!

Front Royal, VA

This special deal only available for purchase until 11:59pm, 03/13/12. All Capitol Deals must be purchased at thecapitoldeal.com

XD074_a 2x5

Get local deals e-mailed to you, for **FREE**.
thecapitoldeal.com

Delivered to you by: The Washington Post

STAR DISTRIBUTOR

Fred George

"Every morning on my way to work I am greeted with a big smile and a warm 'Good morning, have a wonderful day!' Fred really starts my day off on a happy note. Thanks!"

— Braddock Road Metro Rider

express

To recognize an outstanding distributor, please e-mail **circulation@readexpress.com**. Please include your name, city and Metro station.

XX002

DC Rider

METRO NEWS ON YOUR iPHONE AND ANDROID — DOWNLOAD FREE.

XX609 2x5

Reach over 300,000 readers daily

express marketplace

JOBS • RENTALS • HOUSES • WHEELS • STUFF • AND MUCH MORE...

To place a classified, call 202-334-6200.

To advertise a job, call 202-334-4100.

Credit cards accepted.

VISA MasterCard AMERICAN EXPRESS

XX653 1x10.5

JOBS

ACCOUNTANT

JOB ACCOUNTANT

Grunley Construction, general contractor in No. Montg. Co., MD is seeking a Job Accountant for the Job Cost and Gen. ledger functions. Req. skills: 4-Yr. Accounting Degree and a min 3 yrs construction and gen. acct exp. Strong knowledge of Timberline software; excel organ., PC, & verbal & written comm. skills. Candidate must have a strong work ethic and be a team player. Interested candidates should submit their resumes and salary req. to: **recruit@grunley.com**; or fax **240-399-4168**

Competitive salary based on experience

We are an EOE, M/F/V/D.

Asst Managers/Dancers/Promoters/ Security/Flyer Persons

Wanted for Gentlemens Clubs in MD. Email Info to beabossatbazz@gmail.com and apply in person nightly 10pm-1130pm Bazz&Crue, 7752 Marlboro Pike Forestville, MD

COMFORT INN BOWIE FRONT DESK FT /PT
EXECUTIVE HOUSEKEEPER FT
Great pay, benefits. Fax **301-805-5563**

CONSTRUCTION ESTIMATOR

NO. VA. hi-rise concrete construction subcontractor seeking estimator with 4+ years experience. Knowledge of MC2 a plus. Fax resume to **(703) 256-4075** or e mail to **maria@smcconcrete.com**

CUSTOMER SERVICE

Environmentally safe dry cleaners in need of F/T or P/T position. Co. benefits. Apply within:
1623 N Quaker Lane
Alexandrian, VA 22302

HEALTHCARE

ADMINISTRATIVE DIRECTOR

IMAGING AND CLINICAL SERVICES

Our well established physician-owned company seeks an ambitious and knowledgeable individual to be accountable for oversight of an experienced management team responsible for the operations of our technical and professional medical practices located in the greater Fredericksburg, VA area. Applicants must demonstrate a high degree of working knowledge and demonstrated success in medical and imaging services and activities, organizational management, and customer service. Must possess Bachelor's Degree; Masters of Business Administration or Healthcare Administration preferred. Position requires registry by a recognized professional radiological organization. Seven years of relevant medical and/or technical leadership preferred, ideally in an outpatient setting.

Qualified candidates should send resume and cover letter with salary requirements to **mlanham@hri-online.com**.

HOTELS

National Director of Resort Sales

Revel is building a resort playground for immersive lifestyle experiences in Atlantic City, NJ. Built from the sand up, this integrated beachfront destination will open in 2012.

We are seeking a National Director of Resort Sales. Qualified applicants will possess a passion for selling and the ability to sell at the corporate level.

Interested applicants should apply online at **www.revelresorts.com**

Housekeeping Supervisor I

Univiversity of Maryland, Stamp Union
2nd Shift - Evenings, Sundays
Great team & benefits
Apply online: jobs.umd.edu • Job #117170

HVAC

Service Technician
Rod Miller Heating and Air Conditioning

Service and repair, residential and light commercial HVAC systems. Experience required, MD journeymans license and NATE certifies preferred.
Call Dave 301-587-1517 Ext 213

PLUMBER

For company in Washington, DC, commercial and residential, must have experience .
Call 202-832-1099

PRODUCTION

PRODUCTION TEST MANAGER
Springfield, VA.
For job details please visit our website.
WWW.CORNET.COM

PSYCHOLOGIST- FT/PT

Needed for private practice setting, performing indiv. therapy & psychological testing. Offices loc. in Gaithersburg & Silver Spring. Excl pay based on performance & flexible schedule. P/T work in nursing home to make position F/T. MD lic. req'd.
Please send your resume to:
nramesh@greenridgebh.com

JOBS

PEST CONTROL

Service Technician

BUILD A SOLID CAREER WITH JC EHRLICH COMPANY

Work with "America's Finest" pest control company according to PCT Magazine, JC Ehrlich is 80+ year leader in the service industry with 80+ locations. Comprehensive training program includes career level advancement, compensation consists of base wage, incentives, bonus, major medical, vision, dental, paid vacations, 401k retirement plan and profit sharing. Starting salary $30-40k with potential to mid 50k. We prefer to train candidates with a solid work history dealing with the public and ability to work on their own. Service vehicle and tools provided. Our rapid growth has provided career opportunities in our Washington, DC/PG County, MD office, Northern VA office.

Fax: 301-516-7938

Email: dannyharper1@aol.com

JC Ehrlich is an Equal Opportunity Employer
We welcome all men and women to apply.

SALES

LOAN OFFICERS
One Call Closers Needed!
#1 VA lender is hiring MD and VA Loan Officers.

$2,000 signing bonus for NMLS licensed MLOs. We pre-set qualified appointments for you to go to Veterans' homes and help them save money on their VA mortgage.

- No cold calling
- Generous commissions
- Extensive training
- Benefits include insurance & 401k.
- Bonus paid over 90 days of employment

Military Veterans encouraged to apply!
Call Denese Hayes: 1-877-231-7469
dhayes@mortgageinvestors.com

SALES REP/MARKETING DIRECTORS NEEDED
Potential annual income over $100k commission.
Email: Subject SR-MD to **dengasi@yahoo.com**

SALES/TRAVEL

THE CRUISEWEB

Cruise Vacation Sales Consultant

The **Cruise Web** (www.cruiseweb.com) is one of the first and fastest growing independent cruise vacation sellers in the US. This position will work in our new Calverton, MD office and receive inbound sales leads (**no cold calling!**) to sell cruise vacations. You simply work with the eager customers, determine their needs, and match them up with an exciting, relaxing, adventurous, or romantic vacation!

We are looking for highly motivated people with prior direct sales experience. Candidates must demonstrate proven sales results, stable employment and the desire to earn generous commissions and benefits including on-the-job training, company paid Individual Employee Health, Dental, Vision, Life and ADD Insurance, 401 K Plan, paid time off & discounted cruise travel, free cruises & other prizes, flexible scheduling of a 40 hour work week, great new office & free parking.

The Cruise Web is located in Calverton Md.
To apply, please visit
http://cruiseweb.iapplicants.com/searchjobs.php
and fill out an application.
EOE

SEAMSTRESS/ TAILOR

Must be experienced, full time & part time, company benefits, apply within.
Presto Valet , 1623 North Quaker Lane.
Alexandria, VA 22302

SECRETARY/SECURITY OFFICE: PT/On Call, experienced with spreadsheets & word processing/office administration. Call **202-588-5928**

SECURITY: Experienced D.C. Security Officer. License. PT/On Call. Please call **202-588-5928**

TELEMARKETING & CANVASSERS

Homefix is hiring for PT & FT positions. Hours are flexible. Usually between 12pm-8pm. Exp strongly pref but not necessary. Must have a good speaking voice & desire to succeed. Clean fun work environment w/ exc commission packages + hourly.
10301 Democracy Ln Suite 203, Fairfax VA.
Call Nick 703-383-0400 or
nroberts@homfixcorporation.com

TRAVEL AGENT Fairfax area agency seeks experienced agents with minimum two years experience in Airline Reservations and/ or ticketing. Excellent benefit package and salary for qualified applicant. **Email admin@grandtravel.net**

CAREER TRAINING

PHARMACY TECH
Trainees Needed Now
Pharmacies now hiring. **No experience?**
Job Training & Placement Assistance Available
1-877-240-4524

DENTAL ASSISTANT
Trainees Needed Now!
Dental Offices now hiring. No experience? Job Training & Placement Assistance Available.
1-800-678-6350

MEDICAL ASSISTANT
In 10 Weeks
1-800-460-4138
CTO SCHEV

MED BILL & CODING
Trainees Needed Now
Medical Offices now hiring. **No experience?**
Job Training & Placement Assistance Available.
1-866-294-0466

TRAIN FOR A CAREER AS A
MEDICAL ASSISTANT
AT EVEREST COLLEGE!
Programs and schedules vary by campus.
FINANCIAL AID AVAILABLE FOR THOSE WHO QUALIFY
CALL NOW! 1-888-259-5889
Visit us online at
www.SeeEverest.com
VA Schools are CTO SCHEV
For useful consumer information, please visit us at www.everest.edu/disclosures
Everest COLLEGE

MEDICAL LEARNING CENTER
DAY, EVENING & WEEKEND CLASSES:
L.P.N. Licensed Practical Nurse | **C.N.A.** Certified Nurse Assistant
medicallearningcenterva.com
703-527-0055 • Certified SCHEV • Approved VBON

ALL RESUME Writing Service
Resume Writing • Research • Coaching
Amy L. Leighton, CPRW
T: (703) 781-6154
http://www.allresumes.net
Mail to: amyleighton@me.com.

Why be Ordinary When You Can beextraordinary
medtech
Falls Church (main)
Silver Spring (branch)
Washington D.C. (branch)
Formerly Sanz School
SCHEV has certified Medtech, located at 6182 Arlington Blvd., Falls Church, VA. 22044 to operate in Virginia.
For useful consumer information, please visit us at www.medtech.edu/consumerinfo.
Call Now **1-877-640-5454**
MedTechEducation.com

CAREER TRAINING

Office Support Trainees Needed!
Train to become an Administrative Assistant at Career Technical Inst.!
No Experience Needed!
Hands on Training & Job Placement Assistance!
Call for more details!
1-888-567-7685

Computer Repair & Help Desk Trainees Needed!
Train for a career in Computers at CTI!
No Experience Needed!
Hands on Training & Job Placement Assistance!
Get the IT skills you need for the job you want!
1-888-567-7685

Medical Office Trainees Needed!
Become a Medical Office Professional now!
No Experience Needed!
Hands on Training & Job Placement Assistance!
CTI can get you trained & Job Ready ASAP!
1-888-567-7685

PHLEBOTOMY
Training workshops
Doctor's Help 301-567-5422

Get training in
Diagnostic Medical Sonography!
Externship opportunities!
Call now for a DVD demo of our exclusive Ultrasound Simulation Tool!
888-766-2433

SANFORD-BROWN INSTITUTE
8401 Corporate Dr. Suite 500
Landover, MD 20785
Sanfordbrown.edu

Career Training

CALL US TODAY! **1.888.249.8093**
Apply online at www.SeeEverest.com

Health Care Careers Start Here!

Everest COLLEGE
Everest INSTITUTE

Everest College - Arlington
801 N. Quincy St., Ste. 500 • Arlington, VA 22203
Everest College - Tysons Corner
1430 Spring Hill Rd., Ste. 200 • McLean, VA 22102
Everest Institute - Silver Spring
8757 Georgia Ave. • Silver Spring, MD 20910

Programs and Schedules Vary by Campus
For useful consumer information, please visit us at http://www.everest.edu/disclosures

CAREER TRAINING

FREE Paramedic Training
Are you unemployed or underemployed? Do you want to work in a hospital or on an ambulance? Don't Wait. Call us today. You must qualify for the FREE Training with DC One Stop Career Centers. Train in less than 13 weeks.
Call **(202) 582-5465**
or email **thewestlinkci@live.com**

People Helping People
It's just one of the great things about **Medical Assisting**. You could start training for new **career opportunities** today!
Call now. **888-793-0444**
Sanford-Brown Institute 8401 Corporate Drive, Suite 500 Landover, MD 20785
Sanford-Brown College 1761 Old Meadow Road McLean, VA 22102
Sanford-Brown College is certified by the State Council of Higher Education for Virginia to operate campuses in Virginia.
sanfordbrown.edu

Pharmacy Technology Training!
Learn the pharmacy technician skills you need!
For more information call
888-805-2333
SANFORD-BROWN INSTITUTE
8401 Corporate Dr., Suite 500, Landover, MD 20785
Sanfordbrown.edu

Love Animals? Want to help make a difference in their lives? Start training in Veterinary Technology today! Classes are starting soon.
Text DAYONE to 94576 or call 888-792-3444
Sanford-Brown College
1761 Old Meadow Rd. • McLean, VA 22102
Sanford-Brown College is certified by the State Council of Higher Education for Virginia to operate campuses in Virginia.
sanfordbrown.edu
888-792-3444
Sanford-Brown COLLEGE

GET TRAINING IN CRIMINAL JUSTICE!
Learn the fundamentals of law enforcement and corrections today. Classes starting soon!
Text DAYONE to 94576 or call
888-791-3444
Sanford-Brown College is certified by the State Council of Higher Education for Virginia to operate campuses in Virginia.
Sanford-Brown College
1761 Old Meadow Rd, McLean, VA 22102
sanfordbrown.edu

Want to make a change in your life?
Interested in **Healthcare?**
We offer hands-on training in a variety of healthcare fields.
Classes Starting Soon! Call today!
Sanford-Brown College
1761 Old Meadow Rd. • McLean, VA 22102
Sanford-Brown College is certified by the State Council of Higher Education for Virginia (SCHEV) to operate campuses in Virginia.
Text DAYONE to 94576 Or call
888-791-3444
sanfordbrown.edu
Sanford-Brown COLLEGE

Thinking of changing your life **ONE DAY?**
Train to become a NURSE! Call now!
Text DAYONE to 94576 or call
888-790-2444
Sanford-Brown College
1761 Old Meadow Rd. • McLean, VA 22102
Sanfordbrown.edu
Sanford-Brown College is certified by the State Council of Higher Education for Virginia to operate campuses in Virginia.
Sanford-Brown COLLEGE

CAREER TRAINING

Are you good with details? Do you want to be a part of the healthcare industry without working with blood? Open yourself up to new possibilities with training in Medical Billing and Coding! Classes Starting Soon!
Text DAYONE to 94576 or call
888-792-3444
Sanford-Brown College
1761 Old Meadow Road • McLean, VA 22101
sanfordbrown.edu
Sanford-Brown College is certified by the State Council of Higher Education for Virginia to operate campuses in Virginia.
Sanford-Brown COLLEGE

PHLEBOTOMY In 10 Weeks
1-800-417-8954
CTO SCHEV

SERVICE SOLUTIONS

$75* TAXES- **MONEY FAST**
E-File available-10% off with this coupon.
GEG Consulting, LLC
7411 Riggs Rd., Suite 216 Hyattsville, MD 20783
Call Tony 301-431-0445 (o) or 301-509-1793(c)
*includes 1040 & W-2(1)

STUFF

1 2Pc QN Pillowtop Set $125—New! Still in plastic w/ warranty, can del, 703-887-7666

1940's-70's Modern Furniture& Art Danish/Scan, Knoll, Herman Miller, Paul Evans, Dunbar, Nakashima, etc.Best price. Call **202-213-9768**

1 Pillowtop Queen Mattress Set. Value $289, Asking $150! New in Plastic. Can Deliver. 301-343-8630

3Pc king pillowtop mattress set Value $499, Asking $250. New in plastic. Can deliver. 301-399-7870

5PC BDRM Set BRAND NEW—$250, Headboard, Rails, Dresser, Mirror, Nightstand, can del, 703-887-7666

6PC Bedroom Cherry Set. New in boxes $325. Can Deliver. 301-399-7870

ALL TUBE AMPLIFIERS RELATED VINTAGE AUDIO /VACUUM TUBES LRG SPEAKERS/JBL/JAMES B LANCING-ALTEC LANCING/ PARTS 240-478-1600

ANTIQUE MANTLE CLOCK- u.hepp, Augsburg, Germany, ca. 1770. Exc cond. $950 Call:**301-620-1558**

ANTIQUE PLAYER PIANO
Fayette & Cable. Many rolls. Make offer.
Call **240-351-3739**

APPLE IPAD2 - Black, 16Gb, Wifi Bluetooth. Like new In box. $449.
301-931-6630 / 703-821-1400

BROTHER COMPUTERIZED SEWING MACHINE- 59 stitch, portable, white sewing table, everything to make quilts, used little. $300. **423-512-1813**

LOOK
BUYING STAMP COLLECTIONS Top prices paid for stamp accumulation. **410-757-5800** or Email: **janet@stampcenter.com**

DR TBL Bernhardt 2lvs 6chrs, $1000. **Cust. antiq. barnwd kit tbl** 4chrs $450. **Cntry Frch Buffet** $325 **Lovest Sofabd** w/ottmn, $250. **703-499-5057**

HP TOUCH SCREEN COMPUTER
4-in-1 printer, desk, chair, all accessories, used very little. Make offer. **423-512-1813**

PITCHING MACHINE - Jugs Curveball, L-shaped screen, instant backstop & accessories. All new. $2400. Call **301-924-3965**

PORTER CABLE RANDOM ORBIT SANDER KIT - Kett Sheer & Nibbler Kit, Neilson Chainsaw Sharpener. Call **301-924-3965**

SMALL COLLECTOR PAYS CASH FOR COINS/COLLECTIONS/GOLD. Will travel to you! Call Al, 301-807-3266

SALES & AUCTIONS

ALEXANDRIA, VA - Wide variety of household, clothes, jewelry & unique treasures.
1377 N. Pegram St. Saturday/Sunday 8a-2p.

SALES & AUCTIONS

HERNDON- MOVING SALE
Furniture, households, & much more!
13020 Greg Roy 9a-2p Sat 3/10 & Sun 3/11

MCLEAN, VA 6619 Weatherford Ct. Fri-Sun, 10-3pm. 1960 Chesterfield sofa, furniture, collectibles & more. **Call first 240-408-6764**

Rummage Sale—Bannockburn Nursery School annual rummage sale. Saturday, March 10th, 9 am-1 pm. Household items, adult & children's clothing, games, sporting & baby equipment & more. 6314 Bannockburn Drive, Bethesda, MD

PETS

ADOPT A CAT/KITTEN
Vet checked. Call Feline Foundation.
703-920-8665 www.ffgw.org

ADOPT - CATS & KITTENS
Tysons Corner Petsmart Fri,6:30-8:30
7 Corners, Va Petsmart Sat,12-3pm
Tysons Corner, Petsmart Sun, 1-4pm
Leesburg, Va Petsmart Sun, 1-4pm
Reston, Va Petsmart Sun,1-4pm
Make CFCNCA contributions to LDCRF using #97890. For more info. & photos on available cats: **www.lostdogandcatrescue.org 703-295-DOGS**

ADOPT - DOGS, & PUPPIES
Fair Lakes, Va Petsmart Fri,6:30-8:30
7 Corners, Va Petsmart Sat,12-3pm
Fair Lakes, Va Petsmart Sat,1-4pm
Rockville, Md Petco Sat, 1-4pm
Sterling, Va Petsmart Sun, 12-3pm
Alexandria, Va Petsmart Sun, 1-4pm
Tysons Corner, Petsmart Sun, 1-4pm
Make CFCNCA contributions to LDCRF using #97890. For more info. & photos on available dogs: **www.lostdogandcatrescue.org 703-295-DOGS**

ADULT PUGS- FREE! pure bred, M/F, nicely socialized, rdy now
Please call 410-271-1433

ALL—Affordable dog walking and pet sitting. See dogwalkersofnova.com
703-656-1983

BOSTON TERRIER PUPS, AKC,
9 weeks, shots & wormed, $550.
540-867-5198 No Sunday calls.

CAT- 1 year old, White/Gray, neutered male alpha, 10+ lbs, friendly & affectionate. Shots up-to-date, excellent health. Please Call **202-526-0515**

CHIHUAHUA - Male/Female, CKC, 9 weeks old, shots, wormed, health warr, fawn. $325-$350. Woodbridge. Call **703-590-9339 / 571-208-5543**

DEAR FARM BORDER COLLIE PUPS beautiful blk/wht, fantastic personalities, farm raised, loving, loyal, quiet parents. SMART. Puppy Pckg, vaccine rec, worming, guar.$900.**540-303-3430**

English Bulldog-miniature 22 Cuddly Little AKC Butterballs! M/F, All colors. 8 weeks. $2500
703-507-1996 or 540-338-3047
www.sugarplumbulldogs.com

GOLDEN RETRIEVER PUPS- AKC reg, half English Queen, champion lines, males 8wks, exceptional quality, shots/wormed $650. **301-801-3521**

Golden Retrievers—AKC puppies with all health clearances, excellent blood lines. $1200. Call 540-535-6379

GOLDEN RETRIEVERS AKC Puppies. Gorgeous! M/F. $650. Ready 3/21. Pick your golden baby now! **301-390-4632. olivia.mcdaniel@comcast.net**

LAB PUPS- AKC, OFA, top champ lines, S/W, written warr, blk & choc, parents on site. 10 weeks old. $500. **301-246-9116 or 301-751-6846**

Pembroke Welsh —$650, Beautiful,family raised AKC registered male & female corgi, 20 wks, health guarentee, vet check; 410-414-2653

POODLES - Toy, 9 weeks old, Male/Female, AKC, shots, wormed, health guar. $525-$575. Woodbridge. Call **703-590-9339 / 571-208-5543**

puppies!
PRESA CANARIO PUPPIES-UKC registered. $2000 neg. 3 females, 2 males. 11 weeks. Call **301-377-6907 or 202-718-5757**

puppies!
SAINT BERNARD- AKC, 1st shots, wormed, vet checked. Loving puppies for loving families. $600. 12 weeks. **717-360-4549**

SHELTIE PUPPIES - UKC reg., blue merles & sables, adorable & ready now. 8 wks+, Wormed & 1st shots, health guar. $450. **717-372-0157**

SHIH TZU PURE BRED PUPPIES-
Up to date on shots, wormed,
8 weeks old. $350-$400. Call **540-743-5906**

PETS

YORKIE SHORKIE SILKY YORKIE BISHON M/F, Little"baby faced cuties", hlth guar, S/W. 9wks. $400-$500. **301-252-9213 windsoroakfarm.com**

DC RENTALS

Brookland, DC
RENT TO OWN – NO CREDIT CHECK
3 BR/1.5 Bath, SFH, , $2,295/mo - 1351 Franklin St., NE – Open House this Sat & Sun 3-5pm
(800) 455-0379 x3511 www.GP.Postlets.com

DEANWOOD- 4 Br apt. avail, rent neg, 4500 Hunt Place NE, **Near Metro!** newly reno, W/D, Vouchers Welcome Call **301-523-2695**

WAGGAMAN CORPORATION: 202-537-8970 Presents!!
NE: 330 63rd St. 2 BR $775 + e. Laundry. Near Capital Heights Metro! **(202) 537-8970**
Housing Choice Voucher Welcome
Equal Housing Opportunity

NE - 1661 Trinidad Ave. 2 BR, 1 BA apt.Newly renovated, CAC, W/D, new appl. $1250. Urban League vouchers welcome. Call **202-744-2851**

NE DC - 2 BR, 1 BA, W/D in unit, near H St corr., walking dist to transp, sec 3 unit blding, w/w crpt, ceiling fan. $1000+utils. **202-607-4091**

NE/SE DC- 1, 2 & 3BR apts. CAC/heat, carpet. Section 8 ok. Starting at $1200.
Call Rolando **202-560-6721**

Elsinore Court Yard
APARTMENTS
- Hardwood floors
- Full size kitchen
- Walk in Closet Selected Apts
- Balconies or Patios
- Close to Metro Blue/Orange Line

• 1 BRS $735
• 2 BRS $835 + GAS/ELECTRIC
• $99 SECURITY DEPOSIT
• $35.00 APP FEE

5312 E Street, SE
Washington, DC 20019
888.445.0883
EQUAL HOUSING OPPORTUNITY

Paradise at Parkside
SAVE $1200**
0 application fee • $99 security deposit*
1 bedroom starting from $790
• Metro Bus Stops located several stops throughout the property • Community Center provides after school programs, summer programs and computer learning • Daycare on site
Submit an application, move in by MARCH 30th and you will receive a 32" flat screen TV. Must bring in ad when submitting application.
*$99 deposit is for qualified applicants only.
Leasing office open every 1st Sat. of the mo. from 10-2.
3551 Jay St. NE • Washington, DC 20019
*M-F 8:30-5:00 * * On 1Brs only.*
202-388-0274
EQUAL HOUSING OPPORTUNITY

NE
5210-5212 E STREET
Ask About Our Specials
Free Rent/Free Gifts
Clean 1-2 Brs Available
From $775-$850 + Elec & Gas
Nice Building Off
Street Parking, CAC/Heat, Large Floor Plans, hdwd Floors, Laundry on site, easy access To MD/DC/VA
Call Gene Wason 301-589-6000 * 109
Or
Angela Ford 301-589-6000 * 114
Beautiful and Spacious
Frank Emmet Real Estate, Inc. EHO

DC RENTALS

NE
CARVER TERRACE APARTMENTS
Don't Wait for Your W2
Come To
CARVER TERRACE
And Save Your Tax Return!!!
Now Leasing
2 & 3 Bedrooms
$1200 Off
Must move in by Feb. 29th
Starting @ $809
$99.00 Security Deposit $1200 Free Rent
• Newly Renovated Units • Ample Closet Space • CAC • Easy Access To Metro • Close To Shopping • Min. Away From H Street Corridor
888.891.8472
*For qualified applicants only
1909 MARYLAND AVE., NE • WASHINGTON, DC 20002
EQUAL HOUSING OPPORTUNITY

NORTHEAST
Fort Chaplin Park
4212 East Capital St. NE
1 Bedrooms fr. $810
2 Bedrooms fr. $935
3 Bedrooms fr. $1300
One Block from Metro - Free Off-Strt Parking
Window Treatments - Landscaped Courtyds
5% Disc. Metro & DC Govt Employees
866.299.1530
M-F 9-5. Sat 11-3
Housing Choice Vouchers Welcome where Rents are Within Voucher Limits

N.W.
WALDEN COMMONS
"The Charm of the City"
Spacious 1 & 2 BR from **$1,299**
w/$300 OFF FIRST MONTH'S RENT
Move in And Enjoy
Your Walks to Rock Creek Park
1336 Missouri Avenue, Washington DC 20011
888-379-8049
www.walden-commons.com
EQUAL HOUSING OPPORTUNITY

PETWORTH 3 BR home, 1.5 BA newly renovated, spacious bkyd. Enclosed garage $1850/month, voucher honored. Open Sat 12-2 **202-246-8852**

HURRY! LIMITED AVAILABILITY
DELWIN APARTMENTS
FREE *Gas Heat, Gas Cooking & Water*
2 BRs @ $825
Min. To National Harbor, Mins. from I 295, I 395, I 495, On-site Laundry/Parking, Vouchers Welcome
Mon-Fri 8:30-5pm • Sat by Appt
202.561.4675
4200 S. Capitol St. Wash. DC 20032
EQUAL HOUSING OPPORTUNITY

SE- $1100 for 1BR. All utils inc. Fully renov, 4 blocks from Benning Metro, bus stop 1 block. New: w-w carpet, paint, stove, fridge, countertop, cabinets, sinks. New fixtures in BA. New W/D in downstairs lndry rm. Section 8 welcome. **Open House: Sundays 3pm-5pm. Call 301-257-5126**

DC RENTALS

Matthews Memorial Terrace
Apartment Homes

NOW LEASING!
Spacious 1&2 BRs
It doesn't get any better than this!
Applications will be accepted
Mon-Fri from 10am-3pm
2607 Martin Luther King Jr. Avenue S.E.
Washington D.C. 20020
For more info please call **202-552-2570**

---

1 Bedrooms: $845
SE - Randall Highlands
Waived App Fee
Hillside Terrace
- Beautiful Apt. Community
- Renovated Kitchens & Baths
- Ample Closet Space
- Close To Shopping
- On and Off Street Parking

Open House Daily 8-7 Sat. 10-2 *Except Thursdays
www.wcsmith.com
1812 23rd St., SE • Washington, DC
866.646.7056

FREE
GAS, HEAT & WATER
Anacostia Gardens
3600 Ely Place S.E., Wash. DC 20019
(202) 640-4774
M-F 9-5; SAT 10-2
- **Spacious 1 & 2 BR from $850**
- **Great Location & Off Street Pkng**
- **Electric Entry System**
- **Gov't & Teacher Discount**

Newly Renovated S.E. High Rise
2-BEDROOM
UFAS ACCESSIBLE
WHEELCHAIR UNITS
(APPROVED THRU DC HOUSING)
- Metro accessible /the Green line
- Washers and dryers in units
- Fitness centers, built in microwaves
- Controlled access to the property
- **FREE** internet

The Overlook at Oxon Run
3700 9th Street SE, Washington DC 20032
** Call Mr. Robinson for More Information*
(202) 373 - 1900

LOOK
SE-1 & 2 BR apartments on Greenline. No application fee with voucher. Secure, carpet, nice backyard. Available Immediately. **703-912-4885**

SE - 1, 2 & 3 bedroom apartments, washer/dryer, renovated. Starting at $1400/month. Section 8 ok. **Call Tommy 202-744-9872**

SE/30th -3 BR, C/A, Dining area, Bus stop at door near Green Line Metro Voucher Welcome. No fee. **Please call 202-489-3787**

SE D.C. Rockburne Estates
2627 Jasper St SE
****
End of Winter Specail $0 Application Fee
1BR $895,**2BR Duplex** $1180,
2BR Flat $1130.
Call 202-889-7300 for more info

DC RENTALS

2 BR's Starting @ $1005
$500 Off 1st Month's Rent*
**Must Move In By 3/30/12*
Washington View
- Spacious Floorplans
- Individually Controlled Heat & A/C
- Balconies & Patios
- Controlled Access
- Sparkliong Swimming Pool
- Fabulous Views of the City

www.wcsmith.com William C. Smith & Co./EHO
2629 Douglas Rd., SE • Washington, DC
1-877-801-4266

---

2 BRs Starting @ $1100
$500 OFF First Month's Rent
FREE Microwave Upon Move In*
SE
Woods at Addison
- Resident Controlled Access
- Spacious Floor Plans
- Onsite Laundry Facilities
- Huge Closets
- Choice of Patio or Balcony

**Must move in by Mar. 10th*

www.wcsmith.com William C. Smith & Co./EHO
6500 Ronald Rd. • Capitol Heights, MD
888.291.7383

FRIENDSHIP CROSSING APTS.
MARCH INTO SAVINGS
Come to Friendship Crossing where you are valued each and every day!
Free App Fee • Call For Rent Special
Minutes to 295, 395, 495 and Downtown DC.
FREE HEAT, GAS, WATER, W/W Carpet,
Modern Kitchens/Breakfast Bar, Gated Community,
Laundry Facility in every bldg.
866.759.0564
Professionally Managed By CIH Properties, Inc.

---

1 BR From $755
SE
Alexander Gardens
- Refinished hardwood floors
- Wood grain cabinets
- Individual controlled heat-A/C
- Resident controlled access

www.wcsmith.com William C. Smith & Co./EHO
1615 17th St., SE • Washington, DC 20020
202.684.9409

SE- 4196 Livingston Rd. SE
Quiet 2 BR, CAC, w-w carpet, secure building, **$850 + utilities. Call 301-952-6495**

SE D.C
The Courts
*****Ask us about our Specials*****
Voucher Holders Welcome
2306 Hartford St. SE.
Emerald 1 BR, $700
Gold 2 BR, $780
Diamond 2 BR $890
Platinum 3 BR 1.5 BA $990
Call 202-889-4116 for more info.

DC RENTALS

SE
You Can't Beat Our SPECIALS !!
No application fee
Deposits as low as $100
1 bedrooms at $749
- Wall-to-Wall Carpet
- Central Heat & Air
- Intercom Access/Dishwashers
- Laundry Room in every Building
- Pool and Playground

River Hill Apartments
202-562-5060
Professionally Managed By CIH Properties, Inc.

SE
Stay Warm & Cozy @
FRIENDSHIP COURT
✔ Individually Controlled Heat
✔ No Application Fee
✔ Low Deposit
2 Bedrooms Start At $849
Call Today For Details!!!!
202-563-6968
Professionally Managed By CIH Properties, Inc.

SE- 4569 BENNING RD- 2BR, CAC, near Subway (Blue line). $740 + util. Application fee $10. Open Mon-Sat 11-4pm. Immed Occupancy **202-582-7155**

S.E./Forest Cove —2BR condo, W/D, CAC. $900 plus utilities and up. Call **202-889-9226.**

SE/NE DC- 1, & 2 BR Apts. Central Air & heat, wall to wall carpet , W/D, Sec 8 ok, Starting at $1200. **For info call Jerome 202-321-5596**

SE & NE DC - 1 and 2 BR apts. Newly renovated, brand new appliances.Section 8 & Urban League vouchers OK. $1000-$1839. **202-744-2851**

Garden Village
1720 Trenton Pl., SE
1 & 2 BRs Available
All Credit Considered
William C. Smith & Co., Inc.
gardenvillage@wcsmith.com
1.877.238.8216

VILLAGE AT CHESAPEAKE SOUTH EAST
Immediate Move In Available
Mention this ad and we will waive the application fee!
M-F—8:30-6:00
S—10:00-2:00
Section 8 Vouchers Welcome !
202-561-2050
A Vesta Property

DC RENTALS

Oak Park Apts
1 Brs $725*
2 Brs $825*
3 Brs $1350+
***1 month free for approved applicants**
Bus Stop To Metro On-Site
125 Ivanhoe St., SW, Washington, DC 20032
OAK PARK APTS.
Call 202-574-8199 for Special!!!
***MUST MOVE IN BY 3/31**

THE GREGORY APARTMENTS
Have a Voucher?
Come See Us
2BR $989
3BR $1160
5 Minute Pre-Approval
Call Now For Details **202-574-5515**

Good Credit Earns $100!!!
At Cascade Park Apts.
1 Brs $665*
2 Brs $765*
3 Brs $1495+
4 Brs $1600•
***$200 OFF**
+$400 OFF
•$600 OFF
1ST MO'S RENT OR SEC. DEP.
Bus Stop To Metro On-Site
4236 4th St., S.E. #103 Washington, DC 20032
CASCADE PARK APTS.
Call 202-563-0063 for Special!!!
MUST MOVE IN BY 3/31

Southeast EHO
3-2-1 SPECIAL!
$300 Off 1st Month
$200 Off 2nd Mo/
$100 Off 3rd Mo
Meadow Green Courts!
1 BR fr. $810 2 BR fr. $935
3 BR $1300
$20 APPLICATION FEE!
Convenient to shopping, schools,Dishwasher. Walk-in closets.,w-w carpeting
5% DISC. TO METRO & DC GOVT EMPLOYEES
(877) 464-9774
3539 A Street SE
Mon-Fri. 9-5. Sat. 10-4
Housing Choice Vouchers welcome where rents are within voucher program limits

---

Concerts, movies, events, restaurants and more.
express nightout
expressnightout.com
XXI72 Ixl.5

DC RENTALS

SOUTHWEST/Metro Convenient!
OPEN HOUSE
Every Sat. in March
2 MONTHS FREE
1 & 2 BRs
W/W carpet, Central Air/Heat, Dishwasher, Laundry facility,
EFFICIENCY $700
1BR fr. $775 2 BR fr $870
EAGLES CROSSING
116 Irvington Street SW,
866-790-5360
M-F 9-5. Sat 10-4
Housing Choice Vouchers Welcome

CAPITOL PARK PLAZA
APARTMENTS
It's Your Lucky Day!
Studios from $1,114*
- All Utilities Included
- Fitness Center/ Swimming Pool

Win a Kindle Fire & $500 Off 1st Month's Rent
Max. Income Qualifications:
1 pers. $44,580 • 2 pers. $50,940
* Offer expires 3/31/12 Restrictions Apply*
1.877.870.0243
201 I Street, SW • Washington, DC 20024
Located Neat The S.W. Waterfront
M-F 9-6 • Sat. 10-5 • Sun 12-4

WOW!!!
SW - 1BR in gated condo community w/OSP. $1050/mo. basic util incld. VFI & credit chk req. **240-375-1790**

SW GALVESTON PLACE -- 4BR, 2BA. $1349 plus utilities, 1st month rent free! Credit check required. Metro Bus close. **Call 202-563-1791**

MD RENTALS

Bad Credit? Good Rental History? Move Now! DC/MD/VA. Let us help you! Madison Park Corporate Leasing. **301-873-0359 or 800-287-5238**

BELTSVILLE- TH 3BR,2FBA,2HBA. Section8 Welcome.Quiet neighborhood. $1,750/month. Call **240-353-5214**

Bethesda/Parkside Section II
Large 1BR. Metro.$1375 Utilities, parking, amenities. No pets/No smoking
Minimum.one-year lease. Avail. 3/10
Cells: 301-641-0770; 240-447-3308

---

1 Month Free Rent*

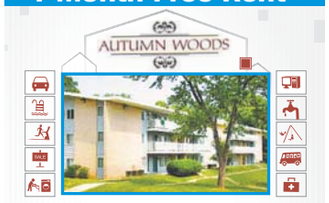

Amenities and Features:
Welcome to Autumn Woods where you'll find peace of mind nestled in quiet suburban community.
Autumn Woods offers our residents a fresh design and unbeatable access to Downtown Washington, DC. Residents benefit from 24 hour emergency maintenance, on-site parking, bike storage and central laundry center.
Located just off of B/W Parkway, the bustling community boasts shopping, dining, fitness center, schools, medical facilities, playgrounds, and parks.
METRO Bus Stops are all within walking distance to take you to New Carrollton Metro Station!!!!!
5033 57th Avenue • Bladensburg, MD 20710
301-779-6777
*Restrictions Apply RICHMAN PROPERTY

Bladensburg, MD
March in and Spring into a New Apartment Home$0 Application Charge $0 Deposit w/ Approved Credit
Same Day Approvals, Free Utilities
Call for more info 888.448.9013

MD RENTALS

2 BR Flats Starting @ $1020
3 BR Town Homes @ $1395

Camp Springs

Courts At Camp Springs

- Newly Renovated Community
- Spacious Floor Plans
- Convenient To Metro
- Available For Immediate Occupancy

1 Month's Free Rent on all 2BR FLATS

www.wcsmith.com

William C. Smith + Co. **888-731-6453**

Capitol Heights EHO

1 BRs from $795*

Renovated kitchens

Community Center w/ free Internet Café

Walking Distance to Bus and Metro

HIGHLAND RIDGE

888-240-4569

*limited time offer. Ask for details

Woodland Springs

Free Application FEE w/AD

Security Deposit As low as $350 or up to 1st month's rent Based on credit history

301-760-4270

6617 Atwood Street • District Heights, MD 20747

Forestville, MD EHO

1 Month FREE on 2 Bedrooms!*
$99 Deposit!*

- Free Gas Cooking/Heat & Hot water**
- Large walk-in closets
- Refreshing pool
- Metro bus at your doorstep
- Pet Friendly

Income Restrictions Apply. Call for Details

Penn Mar Apartments
866-473-0036

*limited time offer for qualified applicants
** Subject to end limited time offer

Concerts, movies, events, restaurants and more.

express nightout
expressnightout.com

XXI72 lxl.5

MD RENTALS

Oakcrest Towers

Experience Comfort & Luxury

EFF from $729!
1 BRs from $960!
2 BRs from $1161!

SPACIOUS MODERN FLOORPLANS!

www.oakcresttowers.com
Some restrictions apply

CONVENIENT LOCATION
LET US FIND YOU THE PERFECT HOME!

CALL NOW (888) 831-7065

Hyattsville

CASTLE MANOR
866-464-0993

Ask About our
MOVE-IN SPECIAL

1 & 2 Bedroom Apts. from $805

Ceiling Fans/Lovely Setting
Nr. the New ARTS DISTRICT
Close to Shopping & Metro

HYATTSVILLE ARTS DISTRICT

GARFIELD COURT APARTMENTS

Ask About Our Move-in Special

On residential street next to DeMatha HS
Off-street parking /Ceiling Fans
1 & 2 BR apts fr. $750
(tenant pays electric)
301-779-1734

HYATTSVILLE

FLEETWOOD VILLAGE APTS.

- FREE WATER, GAS HEATING & COOKING
- **FREE APPLICATION FEE** (with this ad)
- Right on DC and Maryland line
- Close to Fort Totten & West Hyattsville Metro
- Free 6 wk summer camp
- Convenient to shops, schools and I-495

Call Now For Our
FANTASTIC SPECIALS!

721 Chillum Road • Hyattsville, MD 20783
866-315-8849

Hyattsville

Quincy Manor/ Monroe Gardens

Call For Specials

Large 1BR $705
1BR $675

Large 2BR $914
2BR $769

3 BR $945

Deposit one Month Rent on approved credit

5 Minute Pre-Approval

Call Now For Details **301-277-6610**

MD RENTALS

Hyattsville – ALL UTILITIES INCLUDED! 1, 2 & 3 br apts just minutes from DC. Spacious floor plans, some newly renovated with W/D, balcony/patio, quiet neighbor setting, pet friendly (some restrictions apply). Prices starting at $1080. Minimum qualifying income for a 1br $35,000, a 2br $41,220 & 3br $50,940. Call today 301-328-1107. EHO

HYATTSVILLE EHO

CYPRESS CREEK APARTMENTS

Apartments Starting at $993
(limited time only!)

- 5% Fed. Govt & Student Discounts
- Instant pre-approvals
- Washer/dryer in each apartment
- Minutes to Metro, Howard U. & DC
- Fitness Center and Club House

Call Today! 888-217-1901
5603 Cypress Creek Dr, Hyattsville, MD 20782
CypressCreekApts.com

Hyattsville **866.507.2283**

Summer Ridge

1829 Belle Haven Drive, Hyattsville, MD 20785

1 MONTH FREE*

- Electronic entry building system
- Free business center
- Free after school program
- Metro Accessible
- Bring in ad to rec. free app. fee

*Income Qualifications

# Occupants	Maximum Income
1	$44,580
2	$50,940
3	$57,300
4	$63,600

Sec. Dep. fr. $250*

www.summerridgeapartments.net
summerridgeleasing@comcast.net

Edgewood Performance. People. Pride.

* w/approved credit

If You Like New...

You will love this Two Bdrm Handicapped Accessible Apartment Home Starting at Only $1050!*

- New bathrooms
- New energy-saving kitchen appliances
- New windows
- New wall-to-wall carpeting
- Full size washer/dryer
- Large closets
- Handicap accessible

Call to schedule an appointment today to view your new home!

301-762-5455
Halpine Hamlet Apartments
5501 Halpine Place, #101•Rockville, MD
*Rental rates vary. Call for details.

Location! Location! Location!

BEALLS GRANT
APARTMENTS

Studios & One-Bedrooms Now Available!
Rent starting at $849!*

You Can't Beat These Prices!

- Close to Rockville Metro
- Minutes to Rockville Town Center & Giant Grocery
- Laundry Facilities on Each Floor
- Wall-to-Wall Carpeting
- Fully Equipped Kitchens
- Free Parking for Residents

Call now to take a tour!
301-762-5455
254 N. Washington St. • Rockville, MD
*Rental rates vary. Call for details.

MD RENTALS

REJUVENATE your lifestyle

Suitland

Andrew's Ridge

1/2 Month FREE*

- Classic & Renovated apartments available
- Spacious bedrooms
- Ample closet space
- Exciting community renovations underway!

301-850-0045
5601 Regency Park Court • Suitland, MD 20746
www.rejuvenateurlifestyle.com

*On Select Apts. Limited time offer.

The Donaldson Group

MT. RAINIER 301-277-6202
Close to shops & rec. center.
1BR, $785. 2BR $905.
Utilities Included! (A/C extra)

NE-6006 Eads St NE. Efficiency. All utilities included. Renovated. Spacious. Section 8 ok. Your job is your credit. $850/month. **240-688-9805**

"Home is where the heart is"

Carlyle at Harbor Pointe

1 Bedroom – $755.00
2 Bedroom – $885.00
3 Bedroom – $1180.00

Call Us!
1(866) 906-3677

Amenities
- Gated Community
- Renovated Apartment homes
- Newly renovated pool
- Metro bus stops at entrance
- Spacious closets
- Individually controlled heat & A/C
- Plush wall-to-wall carpeting
- 24-Hour emergency maintenance

3.5 Miles from National Harbor

SOUTHERN AVE. STATION

PARK FOREST APARTMENTS

OPEN HOUSE 3/10/12
Free App. Fee

Apartments starting @ $830
Free Shuttle Van Service

625 Audrey Lane
Oxon Hill, MD
877-221-7315
www.theparkforest.com

M, T, Th & F 9-6pm • W 9-7pm
Sat 10-5pm
(*some restrictions apply)

MD RENTALS

SOUTH POINTE APARTMENT HOMES

FANTASTIC 2012 SPECIALS!

Walk to Southern Avenue Metro
All Utilities Included
1 Bedrooms From $840
2 Bedrooms From $940
Bring in this coupon and we'll waive your application fee!

2603 Southern Ave. #B1
Temple Hills, MD 20748
301.894.3030

*Restrictions apply, please see Leasing Consultant for more info.

THE MILANO

Brand New Renovated Apartments, Close to Southern Ave. Metro and Bus Lines. Minutes to DC. Large Pets Welcome.

Studio Starting At $810
1BR Starting At $905
2BR Starting At $1099
3BR Starting At $1275

Bring this ad in and we'll waive your application fee

TheNewMilano.com
1011 Kennebec Street, #2C • Oxon Hill, MD 20745
Call 24/7 • 301-850-1303

Where Great Service is the Norm not the Exception.

Southview
Apartment Homes

- Free application for 2 bedrooms
- Instant pre-approval
- We consider all credits
- Two large pools/picnic areas
- Renovate apartments
- Updated kitchens
- Balcony/patios

OFFICE HOURS: M-F (9-6); SAT (9-5); SUN (12-5)
1309 SOUTHVIEW DR., OXON HILL, MD 20745
southviewapts.com
888.801.3692

Parkland Village
Immediate Move-In
2 Bedrooms only $1102& $200 off March Rent
Must Move-In by 3/15/12
All applicants must pass credit, criminal, and rental checks
1-866-310-7466 **Income restrictions EHO**

FREE GAS HEAT, GAS COOKING & WATER

1 BRS STARTING FROM $725
2 BRS STARTING FROM $825

Central A/C, Convenient to Green Line Metro, Onsite Laundry, Parking, Vouchers Welcome

GREENWOOD MANOR
APARTMENTS

M-F 8:30 - 5 PM
S 10 - 2 PM
202.678.2548
2343 Green Street SE • Wash. DC 20020
WWW.DELWIN-REALTY.COM

MD RENTALS

East Pines Terrace
6747 Riverdale Rd. Riverdale, MD 20737

MOVE IN by March 15th Get
✔ $200 Off 1st Mths Rent
✔ 1/2 Off Sec. Deposit
✔ No App. Fee

- All Credit Considered
- Hardwood Floors
- Central A/C
- Laundry Room
- Gas Heat & Cooking
- Near I-295
- Vouchers Welcome

EFF $725 • 1BR $895 • 2BR $995
M-F 9-5 • Sat. 10-2
Delwin Realty
301-577-7917

HALPINE HAMLET APARTMENTS
NEW IS BETTER!
One-Bedrooms Now Available!
Starting at $900!*

- New Bathrooms
- New Kitchen Appliances
- New Energy-Efficient Windows
- New Wall-to-Wall Carpeting
- Large Closets
- Laundry Facilities

Call now to take a tour of this beautiful apartment home!
301-762-5455
5501 Halpine Place, #101
Rockville, MD
*Rental rates vary. Call for details.

SILVER SPRING - Furnished room in basement with W/D, private entrance, kitchen, near Holy Cross Hosp. 240-350-6631 or 301-681-3448

SUITLAND- RENT TO OWN-no credit check. 5BR/3.5BA, new kit, fenced yard,$2095 6100 Peggy ann CT **1800-455-0379 ext 6100.** Open house Sat-1-2 **www.GP.Postlets.com**

TEMPLE HILLS- Beautiful 2 level 3BR, 2.5BA TH with parking, w-w, fire place, walk to Metro. $1625. Call Cathy **301-577-8712**

MD RENTALS

SILVER SPR/Forest Glen Metro-
Forest Glen Apartments
301-593-0485
Ask About Our
Move In Special
One & Two BR fr. $925
Close to the Forest Glen Metro
Off-Str. Prkng/Controlled Access
Ceiling Fans
UTILITIES INCLUDED

Marlow Plaza Apt.

1, 2, & 3 Bedroom Apartments
Bedrooms Starting @ $899

Amenities
• Large Closet Space • Washer & Dryer in building
• Sparkling Swimming Pool
• Individually controlled heat & A/C
• Convenient locations to shopping center
• 24-Hour emergency maintenance

Call today for a tour of your new home!
Call Us! 1(888) 803-3184

MD RENTALS

Renovated 1 BR Starting @ $950
1Month Free Rent
$0 App. Fee
Suitland
Capital Crossing

- Spacious Floor Plans
- Convenient To Metro
- Available For Immediate Occupancy

Other Unit Styles Also Available
www.wcsmith.com
866.204.8061

Shadyside Gardens

1, 2, & 3 Bedroom Apartments
Starting @ $799
Amenities

- Large Walk-In Closets
- Washer & Dryer in every apartment home
- Wall-to-Wall Carpet
- Private patio or balcony
- Sparkling Swimming Pool & Playground
- Individually controlled heat & A/C
- 24-Hour emergency maintenance

2 Blocks from Metro!
Call Us!
1(877) 237-4868

Call today for a tour in our Apartment Model!

MD RENTALS

Silver Spring
$500 OFF YOUR 1ST MONTH'S RENT
Roomy Apts, Walking Distance to MetroBus, Shopping, Restaurants
CRUISE FOR 2 CERTIFICATE GIVEN AT MOVE-IN
Stop in or call today for details
WINDSOR COURT AND TOWER APTS
13802 Castle Blvd. #103
Silver Spring, MD 20904
Text WINDSOR to 29999
for more info
888-255-6159

Refresh your lifestyle
Silver Spring
Lowest Prices of the Season
Woodvale
1, 2, 3 BRs from $1076

- Washer & Dryer
- Eat-in Kitchens
- *NEW* Clubhouse with fitness & business center
- PET FRIENDLY

(866) 522-5427
www.refreshurlifestyle.com
The Donaldson Group

Activate your lifestyle
Silver Spring
Ashford at Woodlake
1 BRs from $1001
2 BRs from $1196
3 BRs from $1538
• Fabulous Location • Full size washer/dryer • Eat-in kitchen • Great closet space • 24-Hour Fitness Center • Beautiful Renovated Clubhouse • Large Pets Welcome
877-678-8539
The Donaldson Group

Silver Spring Ask for Specials!
Spacious 2BRs w/large living areas. Wlkg distance to Takoma Park shopping center K6/16 bus line at your door! Playground free pkng, water gas & utilities, clean & friendly community.
301-439-9056

Silver Spring
HILLBROOKE TOWERS APTS.
AVAILABLE NOW!
$200 Security Deposit *
1 BRs from $950
3 BR $1900
Vouchers Welcome!
UTILITIES INCLUDED
Newly renovated mid-rise apts. CAC, disposals, assigned free parking. Walk to Metro!
888.833.9784
515 Thayer Avenue
*with good credit

MD RENTALS

PADDINGTON SQUARE
8800 Lanier Drive, Silver Spring, MD 20910
Urban Living – Suburban Setting
Brand New 2 BRs $1460
Ask about this week's special

- Designer kitchens and baths with Energy Star appliances
- Access controlled buildings
- Minutes from Silver Spring/Bethesda Metro
- Surrounded by World Class restaurants, theaters

866-531-0263
*Call for details.

Silver Spring
UP TO $1,000 OFF YOUR FIRST MONTH'S RENT!*
*on select apartments
1 Br from $1295
2 Br from $1448
3 Br from $1880

- Free Parking
- Pool and Sundeck
- Minutes to Silv Spr Metro & Bethesda

Rollingwood Apartments
2535 Ross Rd., Silver Spring, MD. 20910
(888) 700-5456
Rollingwood-Apts.com

SUITLAND
IT COULD BE YOUR LUCKY DAY AT Station Square APARTMENTS
1 Bedrooms From $1000.00
1 Bedrooms And Dens from $1145.00
2 Bedrooms from $1190.00
Renovated Kitchen and Baths, Walk to Suitland Metro
* All Utilities Included
* Limited time OFFER
ALL UTILITIES INCLUDED
www.morgan-properties.com
3400 Pearl Drive, Suitland, MD 20746
301-825-9162

Great dates start here.
Concerts, movies, events, restaurants and more.
express nightout
expressnightout.com

XXI72 Ix4

OXON HILL

FREE UTILITIES

- Swimming Pool
- Private balconies and patios
- Minutes to The National Harbor
- FREE March Rent (select unit)

FREE MARCH RENT
On Select Units
COLONIAL VILLAGE
908 Marcy Ave. • Oxon HIll, MD 20745
888-583-3047

HYATTSVILLE

FREE UTILITIES

- Spacious and modern apartments
- Wall to wall carpet
- Dishwasher
- Private balconies/patios
- FREE March Rent (select unit)

FREE MARCH RENT
On Select Units
FLETCHERS FIELD
5249 Kenilworth Ave. • Hyattsville, MD 20781
866-805-0782

LANDOVER

FREE UTILITIES

- Walk to Metro
- Walk to Elementary School
- Daycare on Premises
- Mins. from Wegmans

GREAT LOCATION! SMART CHOICE!
KINGS SQUARE
3402 Dodge Park Rd. • Landover, MD 20785
877-898-6958

LANDOVER

GATED COMMUNITY

- Free gas and water
- State-of-the-art fitness center
- Licensed Daycare on Premises
- Right by the new Wegmans

Call Now For Our
FANTASTIC SPECIALS!
MAPLE RIDGE
2252 Brightseat Road • Landover, MD 20785
888-583-3045

RIVERDALE

GATED COMMUNITY

- Fitness center on property
- Beautiful kitchens
- Washer/Dryer
- Outdoor & Indoor Pools

Call Now For Our
FANTASTIC SPECIALS!
PARKVIEW GARDENS
6400 Riverdale Road • Riverdale, MD 20737
parkviewgardensapartments.com
888-251-1872

RIVERDALE

1, 2 & 3 BR APTS.
HUGE 2 BR TOWNHOMES

- Roomy, modern apts.
- Private balconies/patios
- Cathedral ceiling

Call Now For Our
FANTASTIC SPECIALS!
RIVERDALE VILLAGE
5409 Riverdale Road • Riverdale, MD 20737
800-767-2189

EQUAL HOUSING OPPORTUNITY
Free 6-Week Summer Camp.
Come Visit Us: Mon. thru Fri. 8 am - 5 pm • Sat. 10 am to 4 pm • Sun. 12 pm - 4 pm

MD RENTALS

SUITLAND
DIRECTLY ACROSS FROM METRO

Rent Special!
MOVE IN FOR $499*
1 & 2 BRs from $755
SPECIAL LOW DEPOSIT!
UTILITIES INCLUDED!
Remodeled w/new Kitchens
Hardwood floors, Mini-blinds
Laundry facilities on-site/FREE Parking
SILVER HILL APTS.
888.513.2042
*plus deposit. Call for details

1,2,3 BR fr. $835*
*PRICES SUBJECT TO CHANGE DAILY.
OPEN HOUSE
SAT. 3/17 • 12-4PM
• Gas Card Give-a-way
• Pop Your Own Special
• Waived App Fee
• Lrg Interiors
• Close to Metro & Bus
• E/I Kitchens
• W/I Closets
Lexington Court Apts.
5284 Marlboro Pike
Call 301-736-5003
EQUAL HOUSING OPPORTUNITY

Forest Village Apt.

1, 2, & 3 Bedroom Apartments
Starting @ $860!
Amenities
- Beautiful Location
- Metro Bus Stop @ the door
- Garbage Disposal
- Wall-to-Wall Carpet
- Central A/C & Heat
- Playground Area
- Ceiling Fans (select units)

Washer & Dryer Inside Unit!
Call Us!
1(888) 443-6408

Call today to schedule a tour in our model apartment!

Marlow Heights

1, 2, & 3 Bedroom Apartments
Bedrooms Starting @ $999
Amenities
- Beautiful Location
- Spacious Apartment Homes
- Garbage Disposal & Dishwasher
- Laundry Facility
- Wall-to-Wall Carpet
- Refrigerator in unit
- Central A/C & Heat
- 24 Hour On Call Maintenance

Second Chance Program!
Call Us!
1(888) 822-0583

Call today to schedule a tour!

MD RENTALS

SUITLAND
PARKWAY TERRACE
1 BRs fr $860
2 BRs fr $940
$25 Application Fee
- Walk to Metro
- W/W Carpet or Hardwood avail
- Keyed entry ways
- Parklike setting w/picnic tbls & grill

Maximum income limits apply
877-608-6548
3415 Parkway Terr. Dr. Suitland, Md.
Mon-Fri. 9am-6pm. Sat. 10am-4pm

Takoma Pk/Silver Spring
1 Bedroom Start at **$970**
2 Bedrms Start at **$1045**
3 Bedrms Start at **$1145**
GREAT LOCATION!
Belford Towers
1.888.420.4302
belfordlease@beaconmanagement.com
www.beaconmanagement.com

Transform your lifestyle
TEMPLE HILLS
HEATHER HILLS Apartments
3 Bedrooms Starting at $1429
• Spacious floor plans • Washer/dryer**
• Amazing closet space • Fireplaces**
• Controlled Access • Activity Center
*on select apts., **in select apts.
301.637.6153
www.transformurlifestyle.com
THE DONALDSON GROUP
EQUAL HOUSING OPPORTUNITY

Temple Hills EHO
FREE Rent!!!
FREE Heat!!!
3 Bdrms fr. $1199
- BIG floorplans
- 2 HUGE walk-in closets
- Close to Metro
- Bus Stop at entrance

Parkway
(888) 691-2507
Min. & Max Income Restrictions Call for Details

Concerts, movies, events, restaurants and more.
express nightout
expressnightout.com
XXI72 Ixl.5

MD RENTALS

METRO POINTE
LUXURY APARTMENTS
Located directly above Wheaton Metro–Red Line
877.464.9081
MetroPointeApts.com

ONE BEDROOM SPECIAL

$1,395 - Spacious 732 SF One Bedroom/One Bath. Island kitchen, soaking tub in bath and walk-in-closets. Ready for immediate move-in.

11175 Georgia Avenue ▸ Wheaton, MD 20902

VA RENTALS

Alexandria
BRAGG TOWERS
EXTENDED STAY HOTEL
Furnished Efficiencies: $378 Wk ◆ $1380 Mo
Cable ◆ Internet ◆ Utilities ◆ Housekeeping
99 South Bragg St, Alexandria, VA 22312
703-354-6300 ◆ www.BraggTowers.com

Arl. Brand new affordable apartments near Clarendon Metro! Section 8 Housing choice Vouchers and Housing Grants are accepted, plus accessible units for persons with disabilities are available. **www.vpointapts.com. Call (877) 447-3059.** Equal Housing Opportunity.

Centreville—$1650,TH,3br/3ba, 14848 Bodley Sq., 703-980-4703

ROOMMATES

AAFB/FORT WASHINGTON, MD- Male or female. Pool. All utilities included. No pets. **301-265-0639 or 240-401-0069 LM**

ALEXANDRIA, VA -5BR home to share, professional. N/S, near Huntington Metro, references $600/month. Call **703-960-4327**

BOWIE, MD - Share furn house in quiet setting, room for 1, pref M, Net, Sat TV, kit/laun priv, convenient. $750/mo. **Call 301-328-4286**

CAPITAL HEIGHTS, MD - $176/week. Large BR. Near public transportation. Clean. Utilities, cable TV, Wi-fi, laundry, OSP. Call **202-361-7215**

CHANTILLY, VA- Furn. Utilities Inc. 900sf. Sep ent. For 1 person. No Pets, No Smoking. $750. Internet access/FIOS. **703-968-2590 Call after 7pm**

CLINTON, MD- TH to share, nice area, basement room w/pvt BA. Near AAFB. $600 all utilities included + security deposit. Call **202-492-9219**

FALLS CHURCH/TYSONS, VA - Female to share condo, private bath. Shopping, bus line. **$600 pays all. 703-899-7026**

FORT WASHINGTON, MD-Room for rent in pvt home. Near AAFB, Bowling, Navy Yard. Bus line. Rent neg. Call **301-848-0882** leave message

FORT WASHINGTON, MD -- Female pref. Furn. Outside smoking only. $595 all utils incl + sec. Call **301-806-6070**

FORT WASHINGTON, MD- Large house to share. Free cable. Close to Metro. W/D. $150/week. Call **240-882-8973**

GAITHERSBURG-1 room **$299,** 1 MBR with private bath **$399.** In house to share. No-smoking. Close to Metro. **301-219-1066**

GREENBELT, MD- Quiet TH to share, 1 small room to rent, N/S, no pets. $525 inclds utils & cable. Call **301-440-8108**

HIGHLAND, MD - located btwn DC & Baltimore, pvt entr., LR, BR, prkg, shr kit/ba w/1. Park-like N/S N/P Avail now. $550 + elec. **240-351-5150**

Kensington $925 shr Lg, quiet NS TH. Suite inclds Master BR, priv. ba., den, CATV, all util. www. W/D, Lease +dep. Nr NIH. **John 301-929-0000**

LANHAM, MD- 1BR, pvt entrance, kit/ba. $875/mo includes utils. Security dep req. Call 240-423-7923

ROOMMATES

LOCATION LOCATION

LANHAN/NEW CARLTON - Immac, must see 1 BR, nr Exit 19A off the beltway, 1/4 mile to beltway & Rte 50. All utils, cable & internet incl. $600/mo + sec dep. N/S. **305-785-6787 / 240-463-9945 Ernso**

LAUREL - Furn rm/ bsmt $1000/mo Priv. Ent & Bath, incl util. Int & Cbl/TV, shr kitc & W/D. Please call **301-370-6587**

MANASSAS - Townhouse to share, 12 min drive to metro. Room to rent, includes all utilities. $435/month. Please call **(571) 274-1737**

MOUNT RAINER, MD— Beautiful rms for rent. 1 pers per rm. M/F. $625-$675, studio bsmt $950. utils incld. Near bus. Prof Mgmt. **301-220-1613**

Mount Vernon—Shr lg, clean home nr pub trans, Old Town. Pkg, W/D, HS Inet. $499 +utils/lease. 703-360-0212

NW DC - Furnished room on bus line in quiet home. Off street parking. $695/month. Call **301-266-2989**

NW- Rooms to rent $475 in shr SFH. Walk to bus/metro. Shr BA/kit. Quiet & resp. individual. **202-525-3246**

RIVERDALE -RIVERDALE -2 rms for rent, all utils incld, furn bsmnt, $550/$700 prvt ba. **301-927-7062 or 240-353-1428**

SE - Furn rm in house, share BA/kit. Near metro & harbor. Pref female. $165/week incld util. **301-922-6393**

SE - Share Newly Renov. Fully furn, W/D, Jacuzzi Tub, Full Kit, Nr Metro/Shops. **$150/$375 per wk. Jasper St. 202-889-2810**

SPRINGFIELD - No-smoking to shr room, w/d. Near metro. **$625. Please Call 703-568-2054**

SPRINGFIELD, VA- 495 & Braddock Rd, M/F, 2 rooms to choose from, starting @ $595. Clean & odor free. **Call 703-625-6205**

SUITLAND, MD - Share SFH. Fully furnished room with refrigerator, microwave, CATV, wireless net. $150/week. **301-775-0019**

TAKOMA PARK - non-smoking, close to all transp, furn rm, $700 incld cab/net and utils Call: **301-434-3242**

TEMPLE HILLS -Furn rm for rent. Pvt entr. shr BA, NS, NP. Nr Beltway. $650 utils inc. Sec dep req. Please call **301-899-3499**

TEMPLE HILLS, MD- Furn rm for 1 person. WiFi & satellite TV. Near subway & metro. Utilities incl. $160/wk + $100 sec dep. N/S.Call **202-491-9912**

WASHINGTON - Lrg rms w/full pvt ba. Cable ready, W/D, cpt. Share Kit. $160-$180/wk+ dep. **202-580-0172**

RESORT PROPERTIES

OCEAN CITY - 75 Two BR Condos. $90k-$180k. Low Low Interest Rates. Get your deal now! Call Frank now **240-271-5552**

Great dates start here.
Concerts, movies, events, restaurants and more.
express nightout
expressnightout.com
XXI72 Ix4

REAL ESTATE SERVICES

I BUY HOUSES
ANY CONDITION OR SITUATION
EVEN IF OVER FINANCED
202-249-7649
ibuydmvhouses247@gmail.com

RENT - 2 - OWN
A HOME IN DC/VA/MD
CREDIT ISSUES OK! NICE HOMES!
24/7 INFO LINE 240-492-0700
www.mydmvhomes.info

CASH FOR FIXER-UPPERS
QUICK CLOSE IN ANY LOCATION
1-888-202-5771
www.dmvhomebuyers.info

CARS

CASH 4 CARS & TRUCKS
Any condition, free towing. Top cash paid on the spot. **Call Fish 301-875-9684**

Chevrolet 2005 Equinox — LT, $7500, 4WD, 78k mi, Gray int, Black ext, 4 dr, Mnrf, alloy wheels, ABS, CD, 301-530-6168

Ford 2008 Crown Victoria — LX, $15995, Ex cond, 29k mi, Nav, Blk lthr int, Blk ext, DVD, New Michellin Tires. 571-243-7731

Ford 2000 Explorer — Eddie Bauer 138k 4x4 loaded leather +2006 Yamaha Vector RS Snowmobile+10'Trailer $11k 814-327-6252

Honda 2003 Accord — EX-L, $6900 obo, Good cond, 84k mi, Black int, Silver ext, 2 dr, Htd Seats, Mnrf, 301-530-6168

HONDA 2003 ACCORD EX
2 door coupe, auto, leather, V6, loaded, 150K mi, sunroof, like new, $4900. **202-600-5533**

Must SEE
HONDA 2001 S2000 - yellow, w/23K miles, 2 owners, garage kept, oil changes every 3000 mi, superb condition. $16,700. Call **434-973-8567**

JUNK VEHICLES REMOVED FREE
CASH PAY FOR ALL
202-714-9835

WOW!!!
Mercury 2004 Mountaineer — Premier, AWD, ABS, SUV, $11,900, Exc. Cond, 70.5K mi, off-wht. ext., 2-tone beige leather int, htd.seats, 3rd row, All PWR, 703-577-8143

MOOLA CITY—ON DEMAND AUTO TINT MAN CLINTON MD 877-362-6660

Park your browser here.
Concerts, movies, events, restaurants and more.
express nightout
expressnightout.com
XXI72 Ix2

lookout online

BRENDEN NEVILLE/THE BATON ROUGE ADVOCATE, AP

Blog Log

"It just sits there looking at the camera, being all sea ottery, and doesn't make any sound and barely moves and the video ends. It is the greatest cinematic masterpiece of our or any other time. When sloths and otters have their final battle to determine which is cuter, it's gonna be a SLOTTER."

— DAN HOPPER AT BESTWEEKEVER.TV is obsessed with a YouTube video released two weeks ago called "A Day in the Life of Shedd's Sea Otter Pup: Grooming."

"Let's see what the young lady can do. If Morlan Isom has the skills, she'll find a spot on the field. My only advice to her — hold nothing back."

— COMMENTER JD DICKSTEIN AT USATODAY.COM think that Isom, the former LSU soccer player and homecoming queen looking to make the LSU football team as a kicker, deserves as much of a chance as anyone else for a roster spot.

"For me, it's about the nostalgia. If you grew up in places where Olive Garden and Red Lobster really were the best restaurants in town, you can't help but feel a warm twinge of homesickness reading this. It's not judgement. I can't judge. I chose to go to Applebee's for my fancy high school graduation dinner."

— MAGGIE KOERTH-BAKER AT BOINGBOING.NET appreciates the work of Marilyn Hagerty, a food columnist at the Grand Forks Herald in North Dakota. Hagerty wrote about the arrival of an Olive Garden in town Wednesday and has been widely mocked in the blogosphere since.

"Before you throw your iPad 2 out the window, you should know one thing about the mobile information superhighway: Life in the fast lane ain't cheap. With an advertised top download speed of up to 73 megabits per second, the top-of-the-line iPad could theoretically burn through a basic 2-gigabyte-per-month data plan in about four minutes."

— WILL OREMUS AT SLATE.COM offers a piece of advice ahead of the release of the new iPad — which features 4G LTE technology — in stores.

"Yikes. The clothes were bad, but even worse was the makeup: smeared mascara as if the models had been crying. Cool move, Kanye! Plus: I think he stole everything from the Abominable Snowman, anyway."

— WHITNEY JEFFERSON AT BUZZFEED.COM thought the rapper's runway show for his women's clothing line at Paris Fashion Week was a disaster.

express automobile dealers

more cars on the net
cars.com
@washingtonpost.com

Dodge

LUSTINE DODGE cars.com
WOODBRIDGE, VA 1-800-879-4701
14211 JEFFERSON DAVIS HWY. LUSTINEONLINE.COM

HONDA

SHEEHY HONDA cars.com
ALEXANDRIA, VA 703-660-0100
7434 RICHMOND HWY WWW.SHEEHYHONDA.COM

LEXUS

LEXUS OF SILVER SPRING cars.com
SILVER SPRING, MD 1-800-266-4874
2505 PROSPERITY TER. LEXUSOFSILVERSPRING.COM

NISSAN

DARCARS NISSAN cars.com
ROCKVILLE, MD 301-309-2200
15911 INDIANOLA DRIVE WWW.DARCARS.COM

TOYOTA

355 TOYOTA cars.com
ROCKVILLE, MD 301-309-3917
15625 FREDERICK ROAD WWW.DARCARS.COM

KOONS TYSONS TOYOTA cars.com
VIENNA, VA 1-888-505-1137
8610 LEESBURG PIKE WWW.KOONS.COM

Tips and techniques to advance or change your **career**.

Ahead The second Monday of each month in Express.

New look. New feel. Your monthly education section just got better.

express
To advertise, call 202.334.4130 or e-mail ads@readexpress.com.

XX055 5x1

puzzles lookout

Horoscope

PISCES (Feb. 19-March 20) You may have to work hard to wrest information from someone who is loath to give it. You have more than one reason to uncover this truth.

ARIES (March 21-April 19) You're going to have to follow the instructions you are given today, no matter how it may make you feel.

TAURUS (April 20-May 20) You'll have the good sense to realize that even when it appears you have no choice, a choice will surely present itself — and it will do so soon.

GEMINI (May 21-June 20) You're trying to second-guess someone who is more immersed in the situation at hand than you are. He or she doesn't need you to intrude.

CANCER (June 21-July 22) A judgment call early in the day has you doing or saying things that only you know how to do or say. Your instincts are right on the money.

LEO (July 23-Aug. 22) It's important for you to know when to speak, and when to listen. Someone needs you to point out his or her inappropriate behavior.

VIRGO (Aug. 23-Sept. 22) You needn't feel bad for feeling the way you do today; it's what you do as a result that really counts.

LIBRA (Sept. 23-Oct. 22) What presents itself to you today is merely a matter of probability — and there's nothing you can do to avoid it.

SCORPIO (Oct. 23-Nov. 21) A good friend is likely to come through for you today when you share your needs openly. He or she has just the ticket.

SAGITTARIUS (Nov. 22-Dec. 21) Just when you think you've discovered enough about a previously mysterious situation, the facts just keep rolling in.

CAPRICORN (Dec. 22-Jan. 19) An end of an era needn't be traumatic for you, since you are prepared to move forward in an exciting new way very soon.

AQUARIUS (Jan. 20-Feb. 18) You must be ready to face something unpleasant today before the clouds break and the sun shines in as you have been hoping.

PostPoints DAILY CODE F I

Scrabble Grams

PAR SCORE 145-155, BEST SCORE 217

							Double Word Score	RACK 1
A1	A1	Y4	W4	L1	H4	L1		
								RACK 2
A1	A1	Y4	N1	L1	D2	M3		
							2nd Letter Triple	RACK 3
A1	E1	I1	H4	B3	S1	N1		
								RACK 4
A1	A1	I1	T1	N1	S1	M3		

Yesterday's Solution

B3	A1	L1	E1	F4	U1	L1	RACK 1 =	65
S1	H4	A1	D2	O1	W4		RACK 2 =	13
N1	I1	R1	V4	A1	N1	A1	RACK 3 =	60
B3	A1	Y4	O1	N1	E1	T1	RACK 4 =	86
PAR SCORE 150-160							TOTAL	224

FOUR RACK TOTAL _____

Make a 2-7 letter word from the letters in each row. Add points of each word using scoring directions at right. 7-letter words get a 50-point bonus. Blank tiles used as any letter have no point value. Scrabble is a trademark of Hasbro in the U.S. and Canada.

Sudoku

DIFFICULT

4		8	7	2				
				1			2	
				5	8			3
	8		4	7			9	2
6	4		5	9	2		7	8
9	7			3	6		4	
2			3	6				
	9			4				
				8	9	2		6

Yesterday's Solution

6	2	5	7	4	9	3	1	8
7	1	8	2	5	3	9	4	6
4	3	9	6	8	1	5	2	7
9	5	3	8	6	4	1	7	2
8	6	2	1	7	5	4	9	3
1	4	7	9	3	2	6	8	5
3	9	6	4	2	7	8	5	1
5	7	4	3	1	8	2	6	9
2	8	1	5	9	6	7	3	4

Need more Su|do|ku? Find another puzzle in the Comics section of The Post every Sunday and in the Style section Monday through Saturday.

Comics

POOCH CAFE | PAUL GILLIGAN

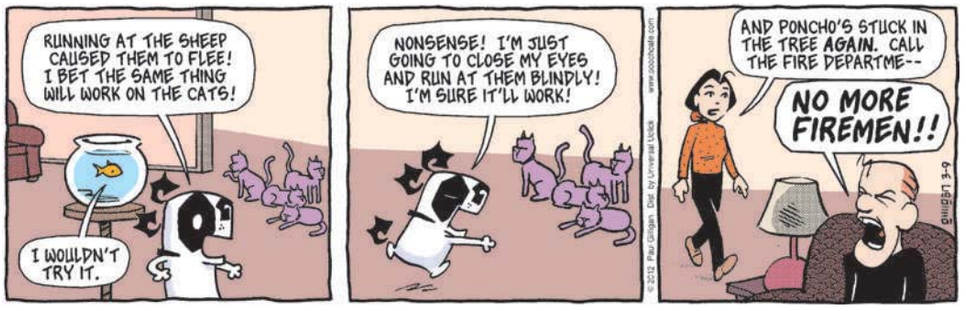

PEARLS BEFORE SWINE | STEPHAN PASTIS

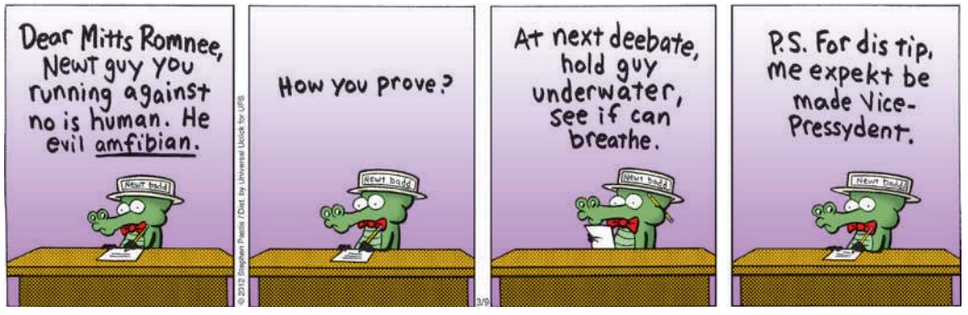

Forecast

58 | 33

Today: Clouds yielding to some sun, breezy and cooler today. Clear tonight.

50 | 35

Tomorrow: Mostly sunny tomorrow. Clear tomorrow night.

Looking Ahead

SUN	MON	TUE
60 | 41	65 | 48	69 | 50

Sun and Moon
Sunrise today: 6:28 a.m.
Sunset today: 6:09 p.m.
Moonrise today: 8:06 p.m.
Moonset today: 6:47 a.m.

Almanac
Normal high: 53
Record high: 85
Normal low: 35
Record low: 14

FORECAST BY ACCUWEATHER.COM ©2012

lookout puzzles

Crossword

SYMPTOMATIC

ACROSS

1 Network with an eye logo
4 Not well mentally
8 Depicts with bias
13 The entire lot
14 Dish of many ingredients
15 FedEx Field and Fenway Park
16 Painful activity for one with a sore throat
18 Sail line
19 Pressure unit
20 Plato's teacher
22 Vanquishes Dracula
26 "Beetle Bailey" pooch
27 One to avoid
29 Decisive boxing win
33 Laborious breathing
36 Introduction to the public
37 Uncle Sam costume piece
38 Reach one's goal
41 New Haven Bulldog
42 Intense enthusiasm
44 Cold symptom
46 Catchall category (abbr.)
47 Candy maker Russell
48 Chore at hand
51 Arranged in sequence
55 Ships intended for battle
59 Russian ruler of old
60 "Aladdin" setting
61 Displaying an allergic reaction
65 Hospital worker with a residency, sometimes
66 Bill killer
67 Have ___ at
68 Big name in lawn equipment
69 Hymn of praise (var.)
70 Petal-plucker's word

DOWN

1 Desert plants
2 Open, as a flower
3 Rude noise
4 Cry from Homer Simpson
5 "Float like a butterfly" boxer
6 Sturgeon steerer
7 Duds
8 Board game word
9 Offering of some bars
10 Check for errors
11 Burgundy or Bordeaux
12 Becomes baggy
15 Church branch
17 Fruit of the vine
21 "How impressive!"
23 Piano virtuoso Berman
24 "Hulk" actor Bana
25 Hyperbolic function
28 Feed for a fee, as cattle
30 Victim of the first sibling rivalry
31 Christmas shortening?
32 He gave us a lift
33 "Batman" sound effect
34 Famous spy Mata
35 Approx. takeoff hrs.
36 Put on the back burner
39 Baseball great Slaughter
40 On the qui ___ (watchful)
43 Leaf-raking month
45 On the ___ (inoperable)
47 Horn-heavy music genre
49 Blazing
50 "Black ___" (2010 film)
52 From Tibet, e.g.
53 "Last ___ in Paris"
54 Bane of grain
55 Word with "nurse" or "old"
56 Bird around the shore
57 "Great" detective of kid lit
58 Answer an invitation
62 Alumni news word
63 J.F.K. guesstimate
64 An extremely long period of time

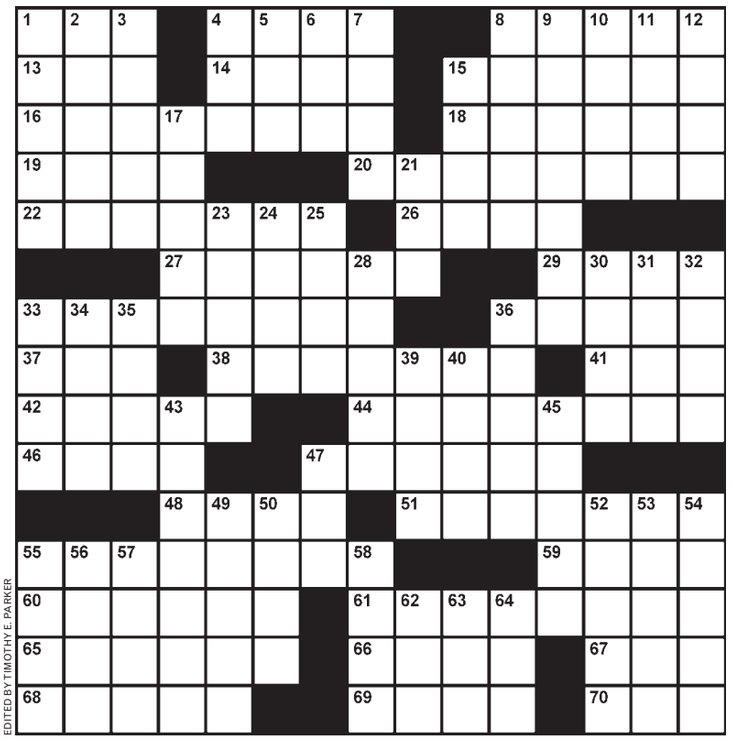

EDITED BY TIMOTHY E. PARKER

Yesterday's Solution

Samurai Sudoku

DIFFICULT

Fill in each column, row and 3x3 box with the digits 1 through 9 without repeating any. The twist in Samurai Sudoku is that the digits that appear in the overlapping boxes must work for both puzzles. A piece of advice to get you started: Don't focus on completing one grid at a time. Keep the whole puzzle in mind as you go, because filling in a number in one grid could give you clues to another.

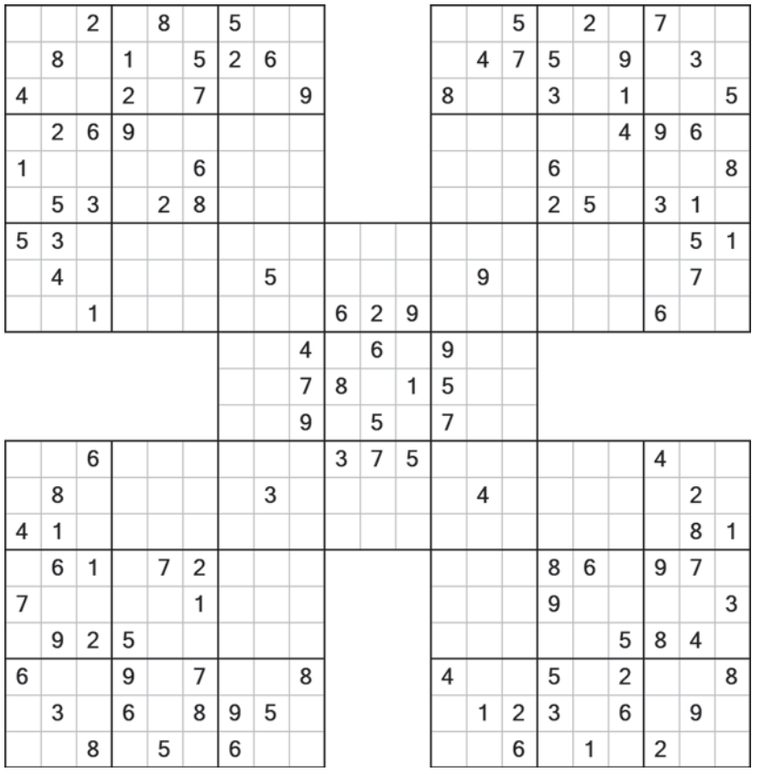

© WWW.DJAPE.NET

Last Week's Solution

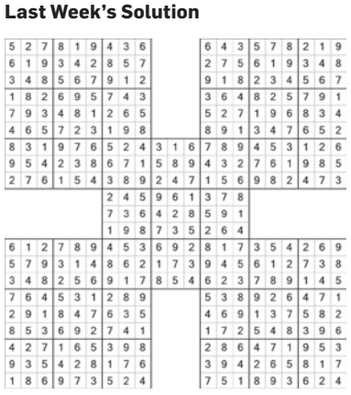

Today in History

1954 CBS newsman Edward R. Murrow critically reviews Wisconsin Sen. Joseph R. McCarthy's anti-communism campaign on "See It Now."

1977 About a dozen armed Hanafi Muslims invade three buildings in Washington, D.C., killing one person and taking more than 130 hostages. (The siege ends two days later.)

2007 Attorney General Alberto Gonzales and FBI Director Robert S. Mueller acknowledge the FBI improperly used the USA Patriot Act to secretly pry out personal information about Americans.

express

Advertising: 202-334-6732 or ads@readexpress.com

Editorial: 202-334-6800
Fax: 202-334-9777
Circulation: 202-334-6992
Classifieds: 202-334-6200

Founding Publisher — Christopher Ma, 1950-2011

GENERAL MANAGER—ARNIE APPLEBAUM | EXECUTIVE EDITOR—DAN CACCAVARO CREATIVE DIRECTOR—SCOTT MCCARTHY | ASSISTANT MANAGING EDITORS—HOLLY J. MORRIS, MATT SWENSON | ART DIRECTOR—LORI KELLEY | FEATURES EDITOR—JENNIFER BARGER | SENIOR EDITORS—KATIE ABERBACH, VICKY HALLETT, SHAUNA MILLER, KRISTEN PAGE-KIRBY | SECTION EDITORS—RUDI GREENBERG, MORGAN SCHNEIDER, SARA SCHWARTZ, DARONA WILLIAMS, CLINTON YATES, FIONA ZUBLIN | EDITORIAL DESIGNERS—KEVIN COBB, ADAM GRIFFITHS, ERNIE SMITH | COPY CHIEF—AIMEE GOODWIN | COPY EDITOR—ADAM SAPIRO | PRODUCTION SUPERVISOR—MATTHEW LIDDI PHOTOGRAPHER—MARGE ELY

Published by Express Publications LLC
1150 15th St. NW, Washington, DC 20071
A Subsidiary of The Washington Post Co.

Certified Audit CAC of Circulations

people lookout

SIGNATURE STYLE

Critics Praise Fast-Paced, Razor-Sharp Monologue Delivered While Walking

Aaron Sorkin will deliver this year's commencement address during graduation ceremonies at his alma mater, Syracuse University. Syracuse Chancellor Nancy Cantor said Thursday that Sorkin, a 1983 SU graduate, will be the speaker at the May 13 commence in the Carrier Dome. (AP)

'MARGARITAVILLE'

We Listened to It for the First Time, and It Is BLEAK

Jimmy Buffett is a step closer to sharing in the gambling revenue his Parrotheads deliver to his Margaritaville casino in Las Vegas. The Nevada Gaming Control Board on Wednesday recommended the singer's holding company be approved for a gambling license, setting up a final hearing later this month. (AP)

ETHAN MILLER/GETTY IMAGES

"I do this at home, too — but with money!"

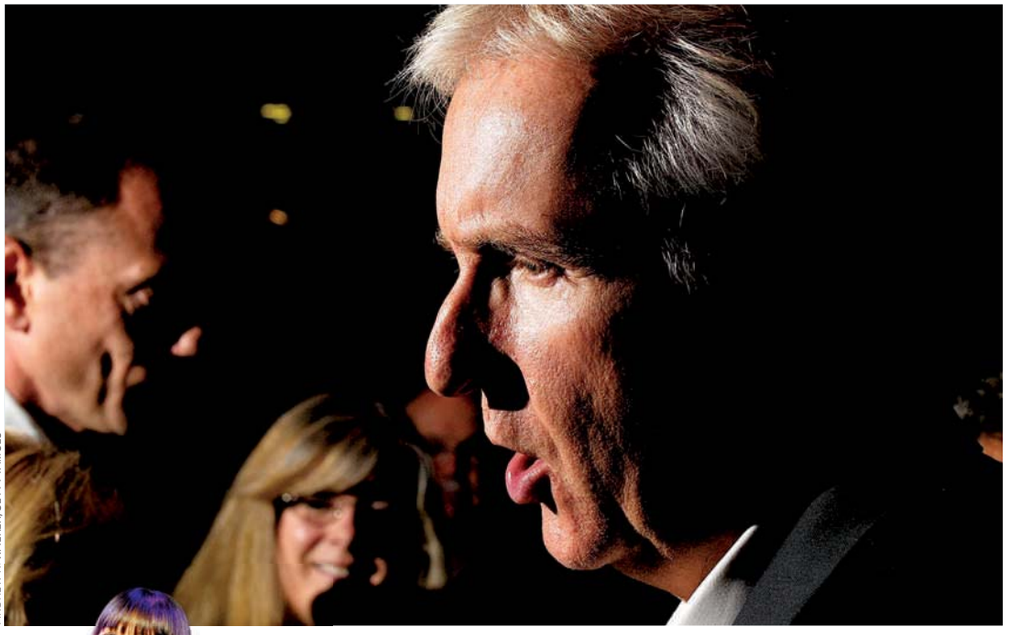

ANDREW H. WALKER/GETTY IAMGES

"After Richard Branson claimed space travel, I decided to really focus my spending on the deep sea."

IF SO, WHY WOULD YOU EVER DO THIS?

Remember 'The Abyss,' Your Movie?

James Cameron said Thursday that he plans to take a submersible craft down seven miles to the world's deepest point, in the Mariana Trench of the Pacific Ocean. The journey later this month will would be the deepest solo dive ever, breaking Cameron's own record set this week, when he descended five miles off the coast of Papua New Guinea. (AP)

Winners

Still Ridin' the 'Idol' Wave

The original American Idol, Kelly Clarkson, will be a mentor on "Duets," a new ABC vocal competition show, Usmagazine.com reported. The series pairs celebrity mentors and wannabes, who perform together in each episode. Lionel Richie and Robin Thicke will also be mentors. (EXPRESS)

GOOD WORKS

Chely Wright Opens a GLBT Community Center

LIKEME Organization, a nonprofit group founded by country musician Chely Wright, is opening a community center in Kansas City, Mo., this weekend that will serve gay, lesbian, bisexual and transgender people, and their families and friends. The location was chosen, in part, because Wright grew up 40 miles away. (AP)

"One of the greatest things I heard someone say about [Fred Armisen] is, 'He's so great at doing impersonations. But the greatest impersonation he does is that of a normal person.' To me, that sums it up."

— **ELISABETH MOSS** TELLS THE NEW YORK POST'S PAGE SIX MAGAZINE HOW SHE FEELS ABOUT HER EX-HUSBAND.

Please recycle this paper.

XX640 2x2

RECEPTIONIST

To advertise a job, call 202-334-4100.

express

A Publicatoin of the The Washington Post

expressnightout.com

XX180 1x2

DÆDALUS BOOKS
WAREHOUSE OUTLET
GREAT BOOKS AT 50-90% OFF LIST PRICE
Great bargains in art, history, literature, natural science, gardening, crafts, cookbooks, literary fiction and a fabulous selection of children's books. Also a huge selection of CDs at less than half price: classical, jazz, world.
OPEN 10-7 EVERY DAY
LOCATED 1.5 MILES WEST OF I-95 JUST OFF ROUTE 32
RIGHT TURNS ON BROKEN LAND, SNOWDEN RIVER PARKWAY, BERGER ROAD AND GERWIG LANE
9645 GERWIG LANE COLUMBIA, MD 21046
STORE: 410-309-2730 WWW.SALEBOOKS.COM

SLEEPY'S®, AMERICA'S #1 MATTRESS RETAILER • SINCE 1957 • 700 LOCATIONS

ONE DAY DAYLIGHT SAVINGS Event

Today & Tomorrow 10am - 9pm

Save UP TO 60%

Sealy $299.99 List $699

TWIN PLUSH - 2 PC SET

Full Set	List $959	SALE $379.99
Queen Set	List $999	SALE $399.99
King Set	List $1999	SALE $899.99

Serta $479.99 List $1159

FULL CUSHION FIRM - 2 PC SET

ALL NEW!

Twin Set	List $999	SALE $399.99
Queen Set	List $1199	SALE $499.99

Beautyrest LIVING LIFE FULLY CHARGED $699.99 List $1599

QUEEN PILLOWTOP - 2 PC SET

Twin Set	List $1399	SALE $499.99
Full Set	List $1559	SALE $679.99
King Set	List $2599	SALE $1199.99

Only at Sleepy's

If for any reason you are not completely comfortable with your mattress, we'll replace it - **even if purchased elsewhere!**

8 YEAR COMFORT GUARANTEE

One time re-selection **CREDIT** on your original purchase up to **90%**

Prior purchases honored. Mattress & boxspring pads required. Additional fees apply. See store for details.

All models available for purchase may not be on display. Photos are for illustration purposes only. Not responsible for typographical errors. Previous sales do not apply.

Everything is possible with a great night's sleep®

SLEEPY'S®

The Mattress Professionals®

PENTAGON CITY 1201 S. Hayes St. (Opp. Nordstrom, Nr Borders) 703-416-4960
GLENARDEN 2328 St. Joseph's Drive (Woodmore Town Center) 301-322-4310
ROCKVILLE 1616B Rockville Pike (Opp. Congressional Plaza) 301-770-4325
ROCKVILLE 12212 Rockville Pike (Next to Original Pancake House) 301-881-3620
BETHESDA 6950 Wisconsin Ave. (Next to Verizon Wireless) 301-656-2941
ASPEN HILL 13601 Connecticut Ave. (Near Panera Bread) 301-598-2670
LEESBURG 1612 Village Market Blvd. (Village at Leesburg Nr Wegman's) 703-771-8404
STERLING 46301 Potomac Run Plaza (Near Target/Toys R Us) 703-430-5829
STERLING 21430 Cedar Drive (Opposite Koon's Ford) 703-421-7828
TYSONS CORNER 8387 Leesburg Pike (Next to Staples) 703-442-0608
TYSONS CORNER 8344 Leesburg Pike (2nd Floor, Opp. Koon's Chevy) 703-790-6018
TYSONS CORNER 116-120 Maple Ave. West (at Ctr St, Nr. McGruders) 703-255-0317
HERNDON 12950-C Highland Crossing (Woodland Pk Shop Ctr, Nr Harris Teeter) 703-435-1514
WOODBRIDGE 2467 Prince William Pkwy (Country Inn Suites, Nr Office Depot) 703-494-0123
WALDORF 3245 Plaza Way (Near Giants Food) 301-645-6580
OXON HILL 6209 Oxon Hill Rd. (Rivertown Commons, Nr. IRS Building) 301-567-0430
FREDERICKSBURG 1460 Central Park Blvd. (Nr Walmart/Talbots) 540-548-8323 ★
FREDERICKSBURG 29 Banks Ford Parkway (1/2 mile from Lowe's) 540-752-1076
FREDERICKSBURG 5629 Plank Road (Across from Walgreens) 540-548-2369
FREDERICKSBURG 1487 Carl D. Silver Pkwy (Near Best Buy & Kohls) 540-785-1555 ★
CULPEPER 717 Dominion Sq. Shopping Ctr. (Near TJ Maxx) 540-727-0217
MASSAPONAX 10056 Southpoint Pkwy (Across from Super Walmart) 540-898-9456
MASSAPONAX 9811 Jefferson Davis Hwy. (In Super Target Shopping Ctr) 540-710-7950
ARLINGTON 5401 Lee Hwy (Opp the Lee Harrison Shopping Ctr) 703-237-0862
ALEXANDRIA 3925A Jefferson Davis Hwy. (Potomac Yards Center) 703-549-2970
ALEXANDRIA 4525 Duke St. (Near Harris Teeter) 703-823-2030
ALEXANDRIA 5812 Kingstowne Shop Ctr (Off Van Dorn-Nr Blockbuster) 703-924-7127
ALEXANDRIA 7704 D Richmond Hwy (Mt. Vernon Plaza, Nr. Wachovia) 703-768-1429
ALEXANDRIA 821 S. Washington St. (Near M & T Bank) 703-549-3193
SPRINGFIELD 6699 E. Frontier Dr. (Near Dunkin Donuts) 703-313-6103
LA PLATA 110 Rosewick Rd. (Lowe's Shop. Ctr., Near IHOP) 301-934-2892
FAIRFAX 11226 Waples Mill Rd (Cnr Rte 50, Opp. Social Security) 703-293-8917
FAIRFAX 12219 Fair Lakes Promenade Dr. (In Fair Oaks Shopping Center) 703-278-9152
MANASSAS 8039 Sudley Road (Westgate Plaza) 703-366-2834
MANASSAS 9950 Sowder Village Sq. (Nr Target) 703-361-1713
GAINESVILLE 7944 Crescent Park Dr. (The Marketplace at Madison Crescent) 703-754-4405
WINCHESTER 1980 South Pleasant Valley Road (Next to Martin's) 540-722-2969
WINCHESTER 235 Market Center (Betwn Lowe's & Target) 540-542-0435
BALTIMORE (Fullerton) 7911 Belair Road (Next to Geico) 410-882-0983
BALTIMORE 5860 Baltimore Natl' Pike (Highway 40, Next to Lowe's) 410-744-3405
ANNAPOLIS 2645A Housley Rd. (Gateway Village Shop. Center) 410-224-3048
ANNAPOLIS 65 Jennifer Road (Opposite Westfield Mall) 410-897-4964
FORESTVILLE 2950 Donnell Dr. (Near Shoppers) 301-568-0575
EDGEWATER 60 West Central Ave. (Edgewater Center) 410-956-2708
FREDERICK 5010 Buckeystown Rd. (Westview Plaza) 301-228-2785
FREDERICK 1170 West Patrick St. (Nr. Frederick Towne Mall) 301-696-1548
HAGERSTOWN 17243 Cole Rd. (Nr. Target & The Valley Mall) 301-582-0916
HAMPSTEAD 2315 Hanover Pike (Hampstead Mktpl., Behind CVS) 410-374-8665
MT. AIRY 337 E. Rideville Blvd (Near Walmart) 301-829-2491 *Grand Opening*
WESTMINSTER 200 Clifton Blvd. (Westminster Crossings East Ctr) 410-871-2638
BEL AIR 615 Baltimore Pike (Tollgate Mktpl., Next to Friday's) 410-638-9252
COCKEYSVILLE 9924 York Rd. (Opposite Target) 410-667-1838
TOWSON/PARKVILLE 2003 E. Joppa Rd. (Opp No. Plaza Shop. Center) 410-882-2841
MARTINSBURG 14378 Apple Harvest Dr. (The Commons) 304-267-7755
OWINGS MILLS 9616 Reisterstown Rd. (Valley Ctr, Behind Friday's) 410-363-3596
ELLICOTT CITY 4350-G Montgomery Rd. (Long Gate Shopping Ctr) 410-465-1689
TIMONIUM 2066 York Rd. (just S. of West Timonium Rd.) 410-252-6807
FRONT ROYAL 135 Crooked Run Plaza (Next to Staples) 540-622-6269
PIKESVILLE 1500 Reistertown Rd.(Next to Goldberg's NY Bagels) 410-484-4057
NORTH EAST 2540 W. Pulaski Hwy (North East Stn, Nxt to Food Lion) 410-287-3710 ★
LAUREL 14190B Baltimore Ave. (Laurel Lakes Centre, Next to Best Buy) 240-568-6190
LAUREL 14635 Baltimore Ave (Across from Olive Garden) 301-490-0146 *Grand Opening*
COLUMBIA 6131 Columbia Crossing Dr. (Dobbin Rd. & Rt 175) 410-312-4724
GLEN BURNIE 6918 Ritchie Hwy. (Opp. Wilkins Buick) 410-768-2161
PASADENA 8221 Ritchie Highway (1/4 Mi South of BJ's) 410-647-8036
HANOVER 7645 Arundel Mills Blvd. (Next to Safeway) 410-799-2190
CROFTON 1665 Crofton Center (Near Shoppers Food Market) 410-721-2427 ★
BOWIE 15758 Annapolis Rd (Free State Shop. Ctr, Nr Office Depot) 301-464-8908
SHREWSBURY 472 Shrewsbury Commons Ave. (Nxt to McDonald's) 717-235-1437
CHAMBERSBURG 935 Norland Ave. (Off I-81 & Walker Rd.) 717-261-2567
EASTON 28598 Marlboro Ave (In Target Shopping Center) 410-770-4910
FENWICK ISLAND 901-B Coastal Hwy (Nr Mancini's Brick Oven Pizza) 302-539-6032
REHOBOTH BEACH 2 Lighthouse Plaza (Next to Ruby Tuesday) 302-226-3052
SEAFORD 22876 Sussex Highway (In Front of Lowe's) 302-629-9137
SALISBURY 2618 North Salisbury Blvd. (Next to Lowe's) 410-334-3045
DELMAR 38661 Sussex Hwy. (Delmar Commons, nr Happy Harry's) 302-846-3718
OCEAN CITY 12641-98 Ocean Gateway (White Marlin Mall) 410-213-0515
MILLSBORO 26670 Centerview Dr. (Near BJ's & Lowe's) 302-934-6025
★ Clearance Merchandise Available

GRAND OPENINGS

LAUREL
14635 Baltimore Ave.
(Across from Olive Garden)
301-490-0146

MT. AIRY
337 E. Rideville Blvd
(Near Walmart)
301-829-2491

For locations **1-800-SLEEPYS (753-3797)** or visit **sleepys.com/daylight**

Next Day Delivery - When You Want It! Road conditions permitting. Available on in stock models. Excludes holidays, store pick-ups & Thurs. Delivery fees apply.

NATIONWIDE DELIVERY

Hours: Mon thru Sat 10am to 9pm, Sun 11am to 7pm ©2012 SINT, LLC.

TEMPUR-PEDIC

10 models to choose from Mattresses starting at $699 Twin

PAY NO INTEREST UNTIL 2016

Valid on purchases of $2200 min/2014, $3300 min/2015, $4500 min/2016, $2199 or less for 6 months made between 3/7/12 and 3/11/12 on Sleepy's credit card account. Terms & conditions may vary by plan. If promo and debt cancellation are not paid in full by 2014, 2015, 2016, & 6 mos respectively, interest at APR 29.99% will be assessed from the purchase date. If account goes 60 days past due, promo may be terminated early and accrued interest will be billed. Monthly maintenance fee $.99 each month account has balance. Minimum interest $2. Subject to credit approval.

WE DELIVER MORE MATTRESSES EVERY DAY THAN ANYONE IN THE WORLD